

# HIGHLAND SUB-DIVISION CLANTON, ALA.

FEB. 15 1968

SCALE 1 IN. = 50 FT.

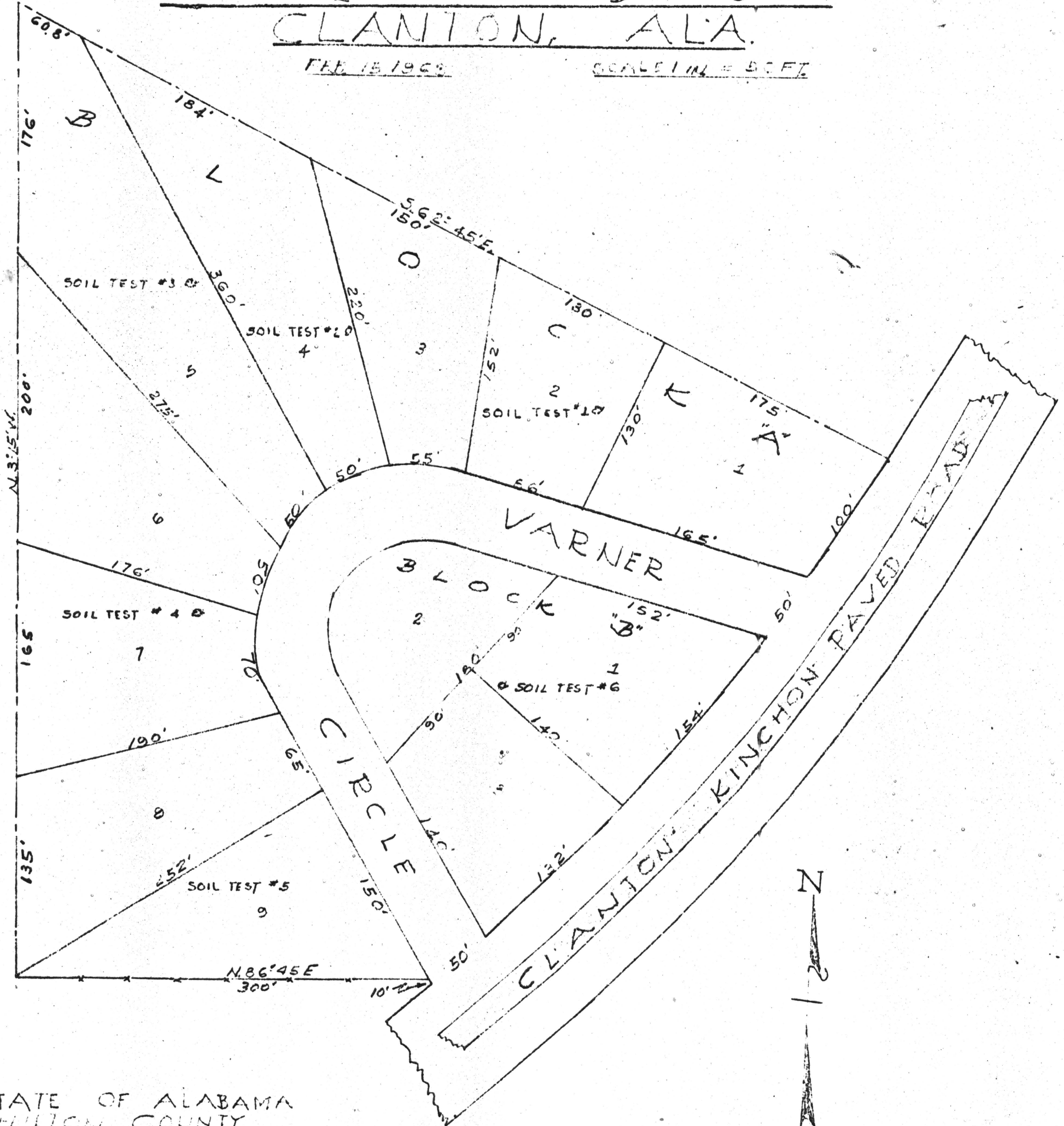

STATE OF ALABAMA  
CHILTON COUNTY

I H. F. HEADLEY, A REGISTERED ENGINEER AND LAND SURVEYOR DO HEREBY CERTIFY THAT THE MAP SHOWN HEREON IS A TRUE AND CORRECT SURVEY OF THE HIGHLAND SUB-DIVISION THAT EACH LOT CONTAINS IN EXCESS OF 20,000 SQ. FT. PERCOLATION TEST PERFORMED IN ACCORDANCE WITH ALA. STATE HEALTH DEPT. REGULATIONS STANDARDS, FURTHER CERTIFY SAID HIGHLAND SUB-DIVISION IS SITUATED IN THE SW 1/4 SE 1/4 SECTION 16 TP 21N-R14E, CHILTON COUNTY ALABAMA

STATE OF ALA. CHILTON CO.  
I CERTIFY THIS INSTRUMENT WAS FILED  
1968 FEB 17 AM 2:38  
U.C.C. FILE NUMBER OR REG. NO. & PAGE AS SHOWN ABOVE

HEADLEY ENGINEERING Co.  
H. F. HEADLEY ALA. REG. NO. 1115

Book 4 Page 110