William Terry Alberts Land - See Deed BK 559, p. 272

Book 4 Page 113

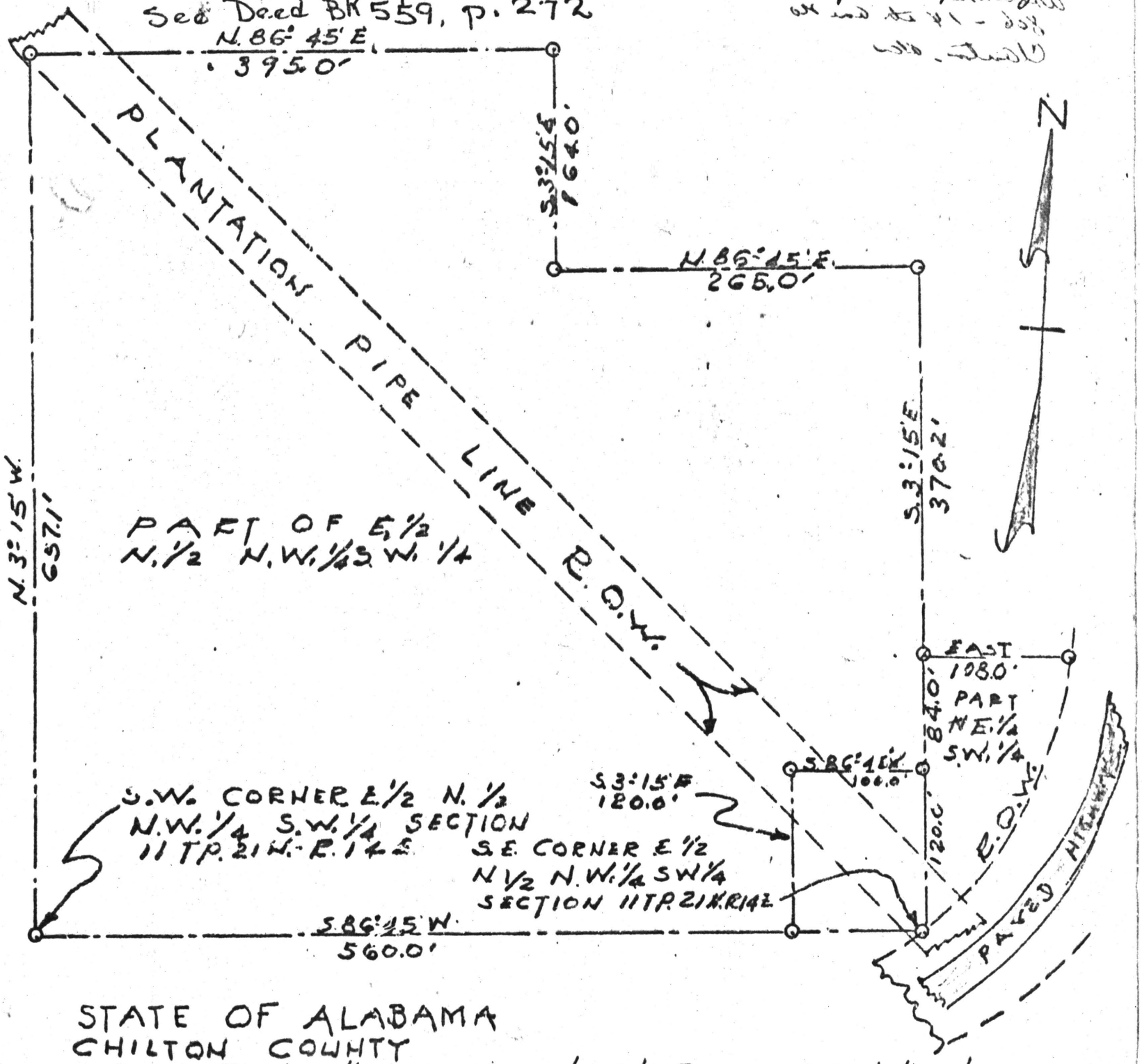

STATE OF ALABAMA
CHILTON COUNTY

I H. F. Headley, A Registered Engineer and land surveyor Do Hereby certify that the Map shown Hereon is A True and Correct survey, Described as Beginning at the S.W. Corner of the E. 1/2 N. 1/2 N.W. 1/4 S.W. 1/4 Section 11, TP. 21 N.-R. 14 E. Thence N. 3° 15' W. 657.1' Thence N. 86° 45' E. 395.0' Thence S. 3° 15' E. 164.0' Thence N. 86° 45' E. 265.0' Thence S. 3° 15' E. 370.2' Thence S. 86° 45' W. 100.0' Thence S. 3° 15' E. 120.0' Thence S. 86° 45' W. 560.0' to the Point of Beginning

ALSO A Parcel Containing 1/4 Acres Described as Beginning at the S.E. Corner of the E. 1/2 N. 1/2 N.W. 1/4 S.W. 1/4 sect. 11, TP. 21 N.-R. 14 E. thence N. 204.0' thence E. 102.0' to the N. R.O.W. of Way line of A Paved Highway thence S. Westerly along said R.O.W. line, to the Point of Beginning, situated Lying and Being in the E. 1/2 N. 1/2 N.W. 1/4 S.W. 1/4 And the N.E. 1/4 S.W. 1/4 section 11, TP. 21 N.-R. 14 E. Containing in all 9.00 Acres More or less. SPECIAL NOTE: see Deed Book 346 Page 382 Also Deed Book 337 Page 165

SCALE: 1" = 100 Ft. Feb. 25, 1968

STATE OF ALABAMA, CHILTON COUNTY.
I hereby certify that the within conveyance was filed in this office for record 7-24 1968 at 10:30 o'clock A. M., and recorded in Record ____ page ____ and examined ____
L. A. Hayes
Judge of Probate
Fees $ ____

PAID

HEADLEY ENGINEERING Co.
By H. F. Headley, Ala. Reg. #1115