

SOUTHWEST CORNER OF NW 1/4 SEC 25 T22 R14

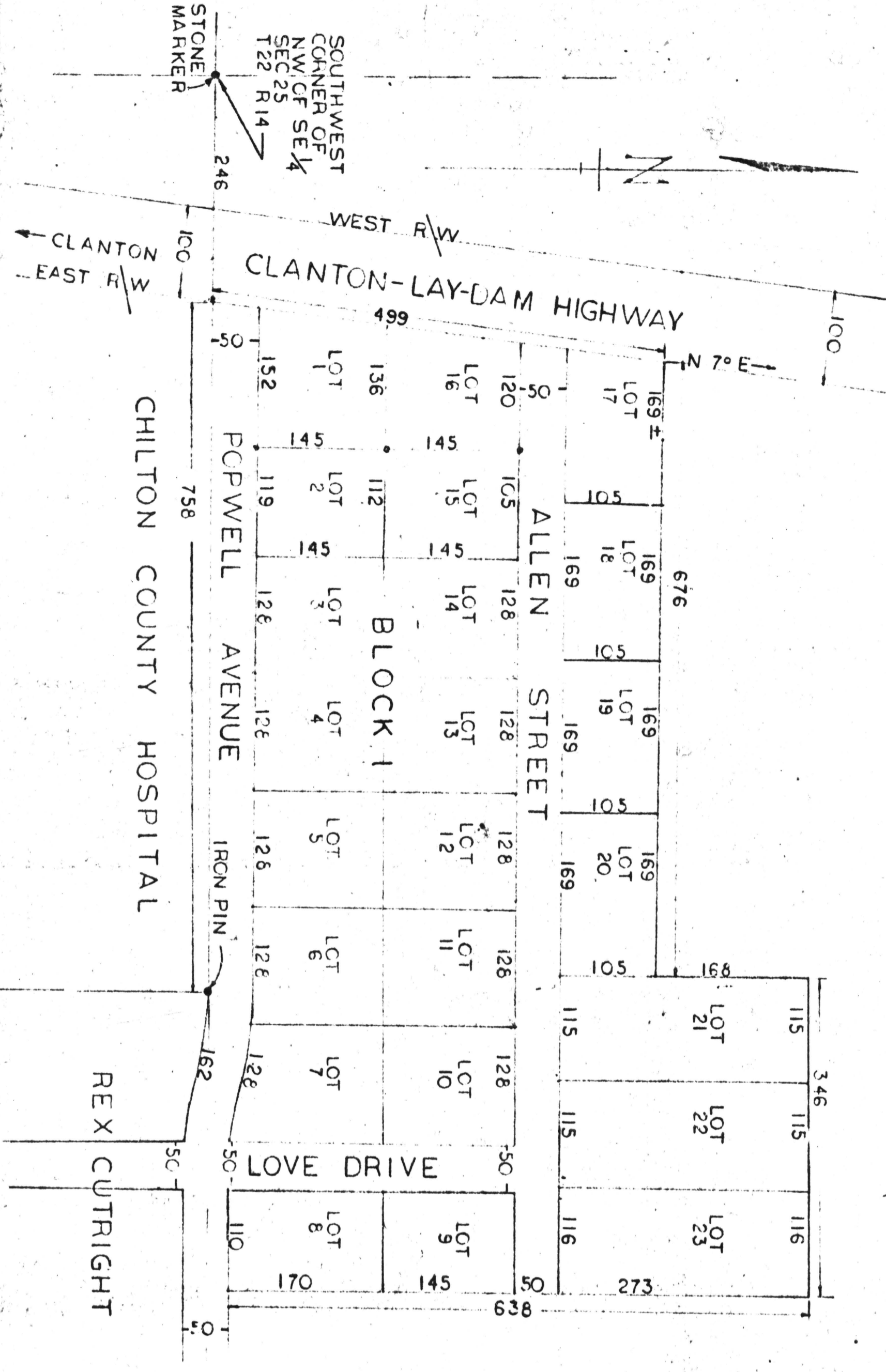
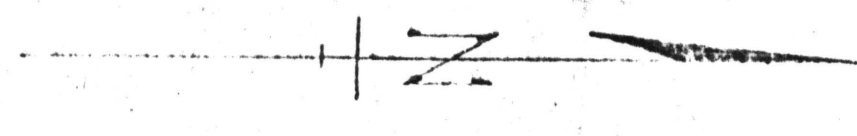

PROPERTY OF ALLEN GORE
 CHILTON COUNTY ALABAMA
 SCALE 1 INCH = 100 FEET - AUGUST 1964

STATE OF ALABAMA
 CHILTON COUNTY

We the undersigned, Harvey A. Deason, Registered Land Surveyor, and Allen Gore, Owner of the premises described herein, do hereby certify that the foregoing map or plat is a true and correct map of a survey made by Harvey A. Deason, Registered Land Surveyor, of the property shown on said map with the dimensions of the lots shown thereon; and the map shows the relation of the lands so platted to the Government survey in that section.

We further certify that the said property is located in the NW 1/4 of the SW 1/4, Sec. 25, Township 22, Range 14, Chilton County, Alabama.

In witness whereof we have hereunto set our hand this the 21st day of August 1964.

Harvey A. Deason
 Harvey A. Deason
 Registered Land Surveyor

Allen Gore
 Owner

STATE OF ALABAMA
 CHILTON COUNTY

I, Morgan Reynolds, a notary public in and for said County and State, hereby certify that, Harvey A. Deason, Registered Land Surveyor and Allen Gore, owner, whose names are signed to the foregoing certificate and who are known to me, acknowledged before me, on this day that, being informed of the contents of the conveyance, they signed the same voluntarily on the day the same bears date.

Morgan Reynolds
 Notary Public

STATE OF ALA. CHILTON CO.
 I CERTIFY THIS INSTRUMENT WAS FILED
 1968 NOV 21 PM 2:17
 U.C. FILE NUMBER OR REG. DATA PAGE AS SHOWN ABOVE