

CITY OF CLANTON
WEST-FIELD
HOUSING PROJECT

SOUTHWEST CORNER
NE-NW SEC 2
TWP 21 RANGE 14 E

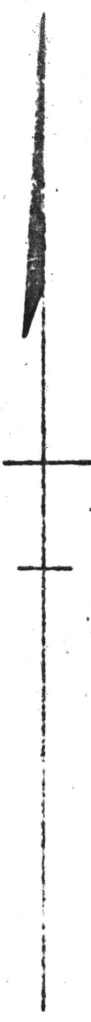
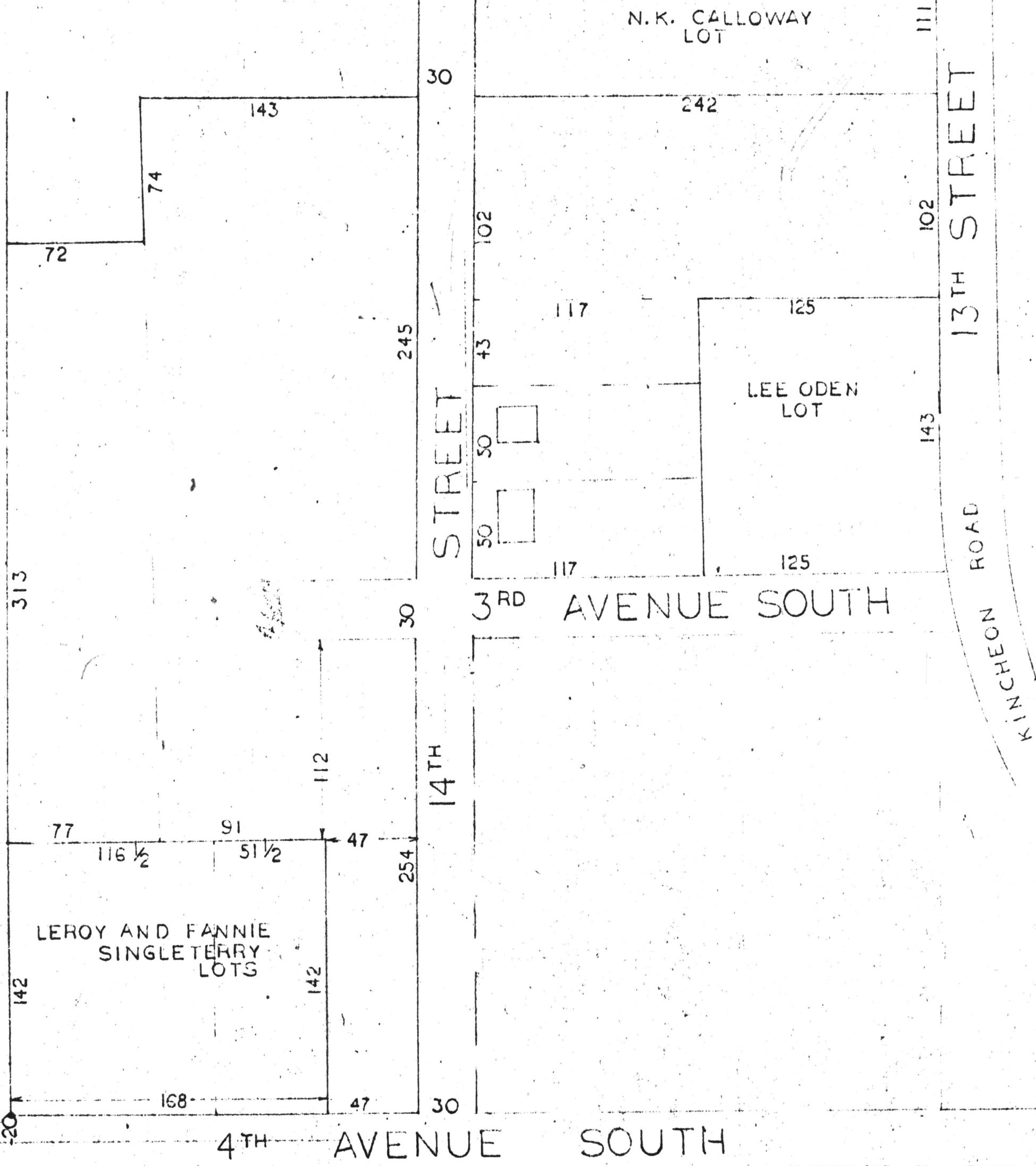

PROPERTY OF
MRS J. LEE SMITH
TOWN OF CLANTON
CHILTON COUNTY ALABAMA
SCALE 1 INCH=50 FEET
JUNE 17 1969

LOCATED AND LYING EAST OF AND ADJACENT TO WEST-FIELD
HOUSING PROJECT IN THE NORTHEAST-QUARTER OF THE
NORTHWEST-QUARTER OF SECTION 2 TOWNSHIP 21 NORTH
RANGE 14 EAST CHILTON COUNTY ALABAMA.

PREPARED BY *Harvey A. Deason*
HARVEY A. DEASON
LAND SURVEYOR
ALA. REG. NO. 1838
1007 2 AVE. NORTH
CLANTON ALABAMA

PHONE 822-3128
ROBERTS & SON, INC.
PRINTERS
BOOKBINDERS
MICROFILMING AND MICRO-REPRODUCTIONS
LITHOGRAPHERS
BIRMINGHAM ALABAMA
P. O. BOX 1888

STATE OF ALA. CHILTON CO.
I CERTIFY THIS
INSTRUMENT WAS FILED
1969 JUN 17 PH 3:00

U.C.C. FILE NUMBER OR
REC. BK. & PAGE AS SHOWN ABOVE

Harvey A. Deason
JUNE 17 1969 Rec 5.00