

HIGH FORREST "SUB-DIVISION" THORSBY, ALABAMA

SCALE 1" = 50'
T-16 & ZIESS

CONTOUR INTERVAL
5 FEET

NORTH

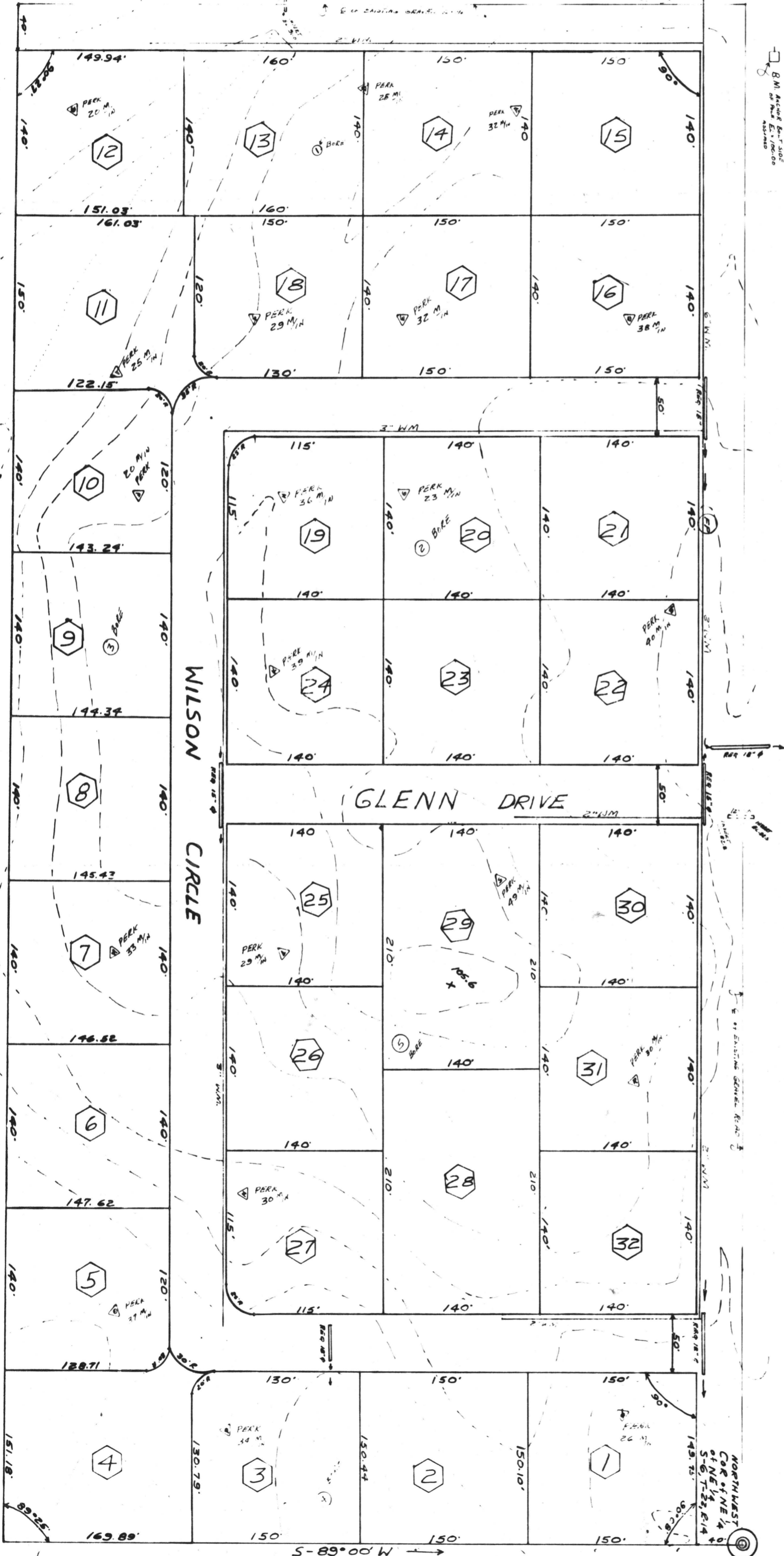
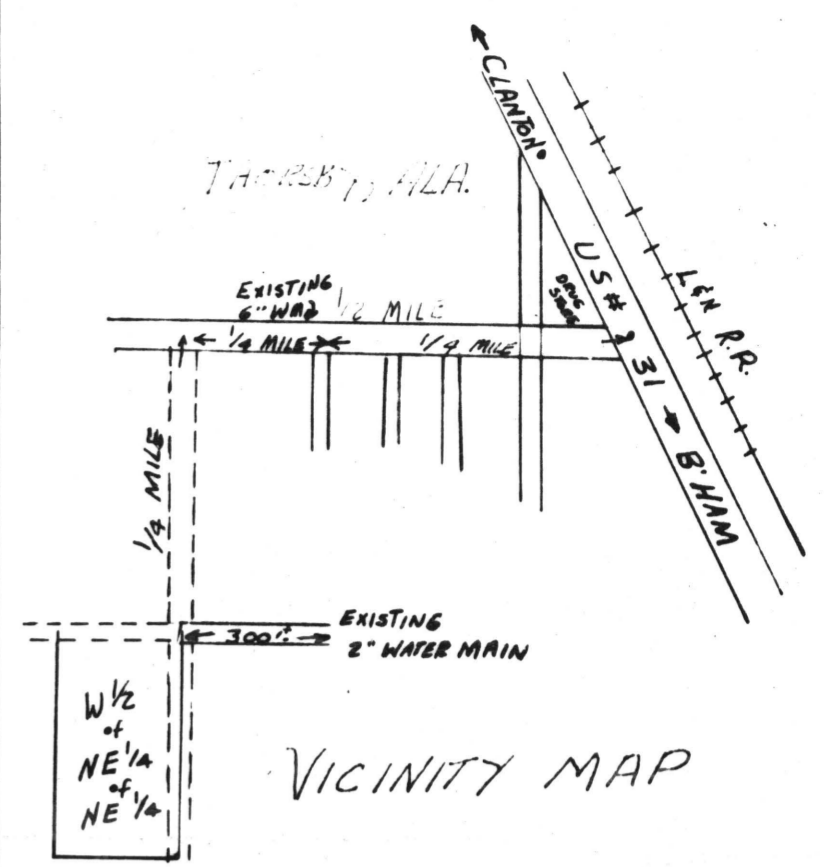

I HEREBY CERTIFY THAT THE SUBDIVISION PLAT SHOWN HEREON HAS BEEN EXAMINED FOR COMPLIANCE WITH THE SUBDIVISION REGULATIONS OF CHILTON COUNTY HEALTH DEPARTMENT & THAT THE SAID HEALTH DEPARTMENT HAS APPROVED THIS PLAT.

DATE 11-22-70
APPROVING AUTHORITY *[Signature]*

STATE OF ALABAMA
CHILTON COUNTY

I, Harold W. Wilson, A REGISTERED SURVEYOR, HEREBY CERTIFY THAT I HAVE SURVEYED THIS PROPERTY, LYING & BEING SITUATED IN CHILTON COUNTY, ALABAMA, & DESCRIBED AS FOLLOWS:

THE WEST HALF OF THE NORTHEAST QUARTER OF THE NORTHEAST QUARTER OF SECTION 6, TOWNSHIP 22, RANGE 14. SUBJECT TO ROAD RIGHTS OF WAY, CONTAINING 20 ACRES MORE OR LESS. THAT THE PLAT OR MAP CONTAINED HEREON IS A TRUE & CORRECT MAP OR PLAT SHOWING THE SUB-DIVISION INTO WHICH THE PROPERTY DESCRIBED IS DIVIDED, GIVING THE LENGTH & BEARING OF THE BOUNDARIES OF EACH LOT & ITS NUMBER & SHOWING THE STREETS (ALLEYS) & GIVING THE BEARINGS & LENGTH, WIDTH & NAME OF EACH STREET & SAID MAP FURTHER SHOWS THE RELATIONSHIP OF THE LAND PLATTED TO THE GOVERNMENT SURVEY. WITNESS MY HAND THIS 20 DAY OF OCTOBER, 1970

Harold W. Wilson
REGISTRATION NUMBER ALA. 6853

I (WE), _____ HEREBY CERTIFY THAT I AM (WE ARE) THE OWNER(S) OF THE PROPERTY SHOWN AND DESCRIBED HEREON AND THAT I (WE) HEREBY ADOPT THIS PLAN OF SUB-DIVISION WITH MY (OUR) FREE CONSENT, ESTABLISH THE MINIMUM BUILDING RESTRICTION LINES, AND DEDICATE ALL STREETS, ALLEYS, WALKS, PARKS, EASEMENTS & OTHER PUBLIC SPACES AS NOTED
DATE 11-12-70

COOSA DEVELOPMENT CO., INC.
OWNER
[Signature]
OWNER

I HEREBY CERTIFY THAT THE SUBDIVISION PLAT SHOWN HEREON HAS BEEN EXAMINED FOR COMPLIANCE WITH THE SUBDIVISION REGULATIONS BY THE CITY OF THORSBY PLANNING COMMISSION & THAT THE SAID PLANNING COMMISSION HAS APPROVED THIS PLAT.

DATE 11-17-70
SECRETARY CITY OF THORSBY PLANNING COMMISSION
[Signature]

I HEREBY CERTIFY THAT THIS PLAT WAS RECORDED ON Nov 24 1970, IN PLAT BOOK NO. 4 PAGE NO. 128 IN THE PROBATE OFFICE OF CHILTON COUNTY, ALABAMA.

James A. Hayes
PROBATE JUDGE OF CHILTON COUNTY, ALABAMA

