

"BENTWOOD - HILLS"
SUB-DIVISION

SCALE 1" = 40'
T-16 & 2155
NORTH

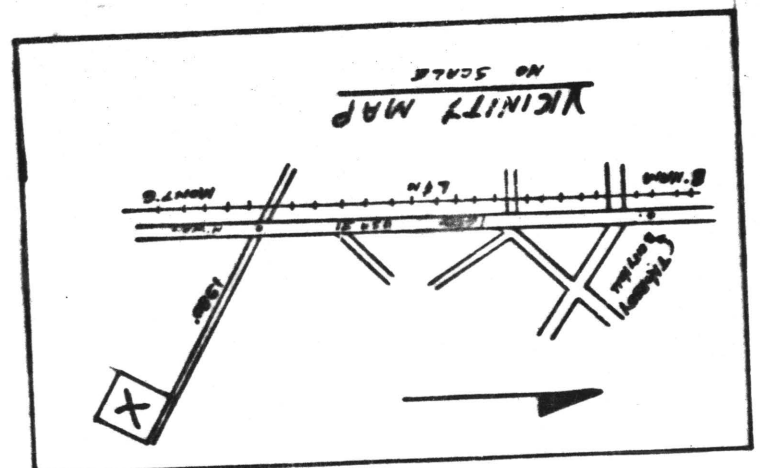

I, HEREBY CERTIFY THAT THE SUBDIVISION PLAT SHOWN HEREON HAS BEEN EXAMINED FOR COMPLIANCE WITH THE SUBDIVISION REGULATIONS OF CHILTON COUNTY HEALTH DEPARTMENT & THAT THE SAID HEALTH DEPARTMENT HAS APPROVED THIS PLAT.
DATE Feb-26-1971
APPROVING AUTHORITY [Signature]

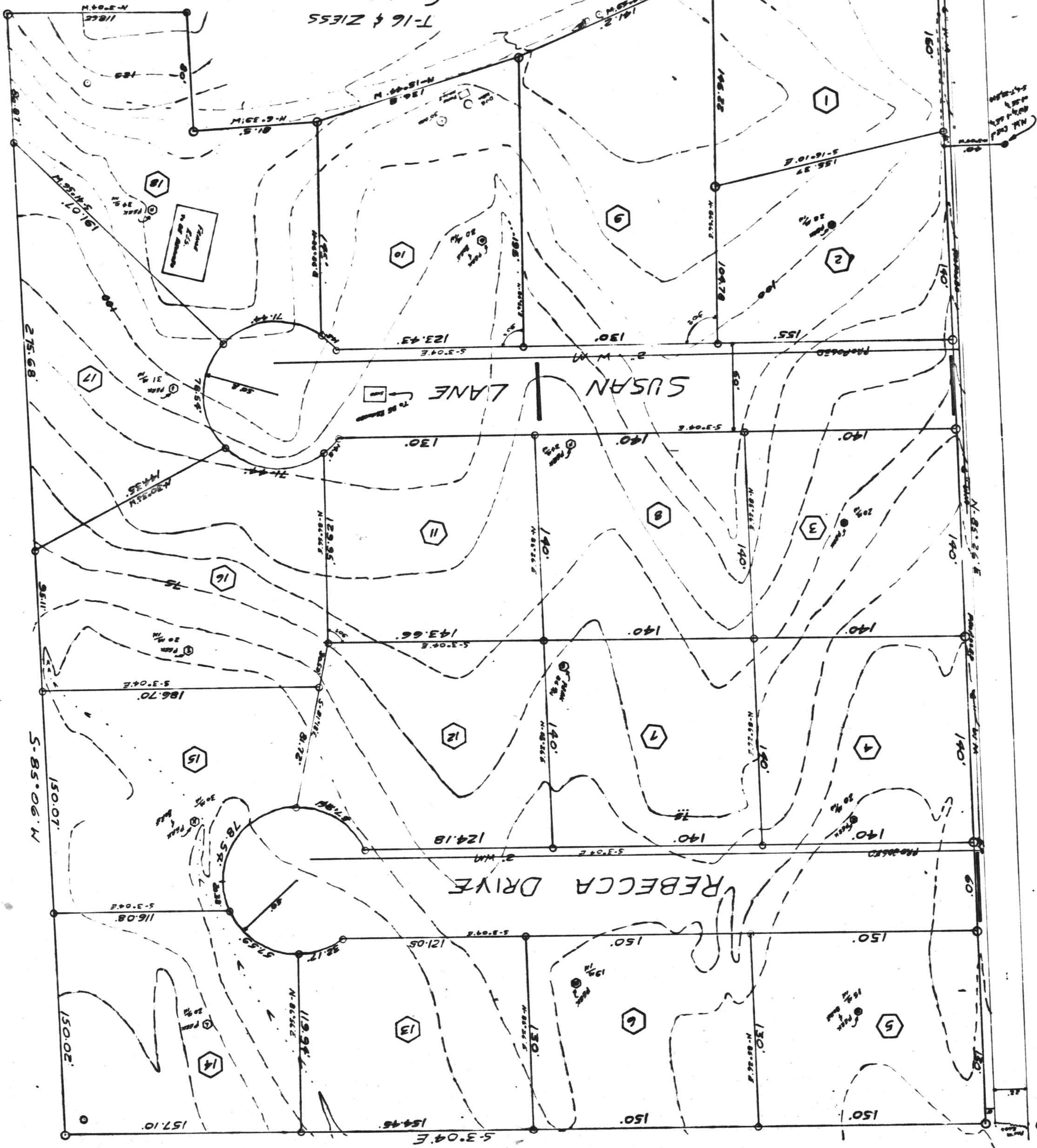

STATE OF ALABAMA
CHILTON COUNTY

I, HAROLD W. WILSON, A REGISTERED SURVEYOR, HEREBY CERTIFY THAT I HAVE SURVEYED THIS PROPERTY, LING & BEING SITUATED IN CHILTON COUNTY, ALABAMA, & DESCRIBED AS FOLLOWS:

THE NW 1/4 OF THE SE 1/4 OF THE SE 1/4 OF S-6, T-22, R-14; ALSO A PARCEL OF LAND DESCRIBED AS FOLLOWS: BEGIN AT THE N.E. COR OF THE NE 1/4 OF THE SW 1/4 OF THE SE 1/4 OF S-6, T-22, R-14; THENCE RUN WEST 150 FT; THENCE IN A SOUTHEASTERLY DIRECTION TO A POINT 330 FT DUE SOUTH OF POINT OF BEGINNING; THENCE NORTH TO THE POINT OF BEGINNING. ALSO; BEGIN AT A POINT 120 FT NORTH OF THE SE COR OF NE 1/4 OF SW 1/4 OF SE 1/4 OF S-6, T-22, R-14; RUN THENCE WEST 100 FT; THENCE SOUTH 100 FT; THENCE EAST 100 FT; THENCE NORTH TO POINT OF BEGINNING.
THAT THE MAP OR MAP CONTAIN HEREON IS TRUE & CORRECT & SHOWS SUBDIVISIONS INTO WHICH IT IS PROPOSED TO DIVIDE THE LAND, AND THAT IT GIVES THE LENGTH & BEARING OF THE BOUNDARIES OF EACH LOT, AND THAT SAID PLAT SHOWS THE RELATION OF THE LAND DESCRIBED TO ORIGINAL SURVEY, & SAID LAND IS LOCATED IN S-6, T-22, R-14 CHILTON COUNTY, ALABAMA CONTAINING 10 ACRES MORE OR LESS.

WITNESS MY HAND THIS 26 DAY OF FEBRUARY, 1971
Harold W. Wilson
REGISTRATION NUMBER ACR 6853

I (WE), _____ HEREBY CERTIFY THAT I AM (WE ARE) THE OWNER (S) OF THE PROPERTY SHOWN AND DESCRIBED HEREON AND THAT I (WE) HEREBY ADOPT THIS PLAN OF SUBDIVISION WITH MY (OUR) FREE CONSENT, ESTABLISH THE MINIMUM BUILDING RESTRICTION LINES, AND DEDICATE ALL STREETS, ALLEYS, WALKS, PARKS, EASEMENTS & OTHER PUBLIC SPACES AS NOTED 2-26 1971
DATE
New J. Bentley
OWNER
Bess D. Bentley
OWNER

I, HEREBY CERTIFY THAT THE SUBDIVISION PLAT SHOWN HEREON HAS BEEN EXAMINED FOR COMPLIANCE WITH THE SUBDIVISION REGULATIONS BY THE CITY OF THORSBY PLANNING COMMISSION & THAT THE SAID PLANNING COMMISSION HAS APPROVED THIS PLAT.
DATE February 26 1971
APPROVING AUTHORITY [Signature]

I, HEREBY CERTIFY THAT THIS PLAT WAS RECORDED ON Feb 26 1971 IN PLAT BOOK NO. 4 PAGE NO. 122 IN THE PROBATE OFFICE OF CHILTON COUNTY, ALABAMA.
[Signature]
PROBATE CLERK OF CHILTON COUNTY, ALABAMA