

NW Cor.
SW 1/4, NE 1/4
Sec. 6, Tp. 21n, R15E

Jack Mims, Jr.
Property

HEADLEY'S ADDITION TO CLANTON
LOCATED IN SECTION 6, TOWNSHIP 21 NORTH, RANGE 15 EAST
CHILTON COUNTY, ALABAMA

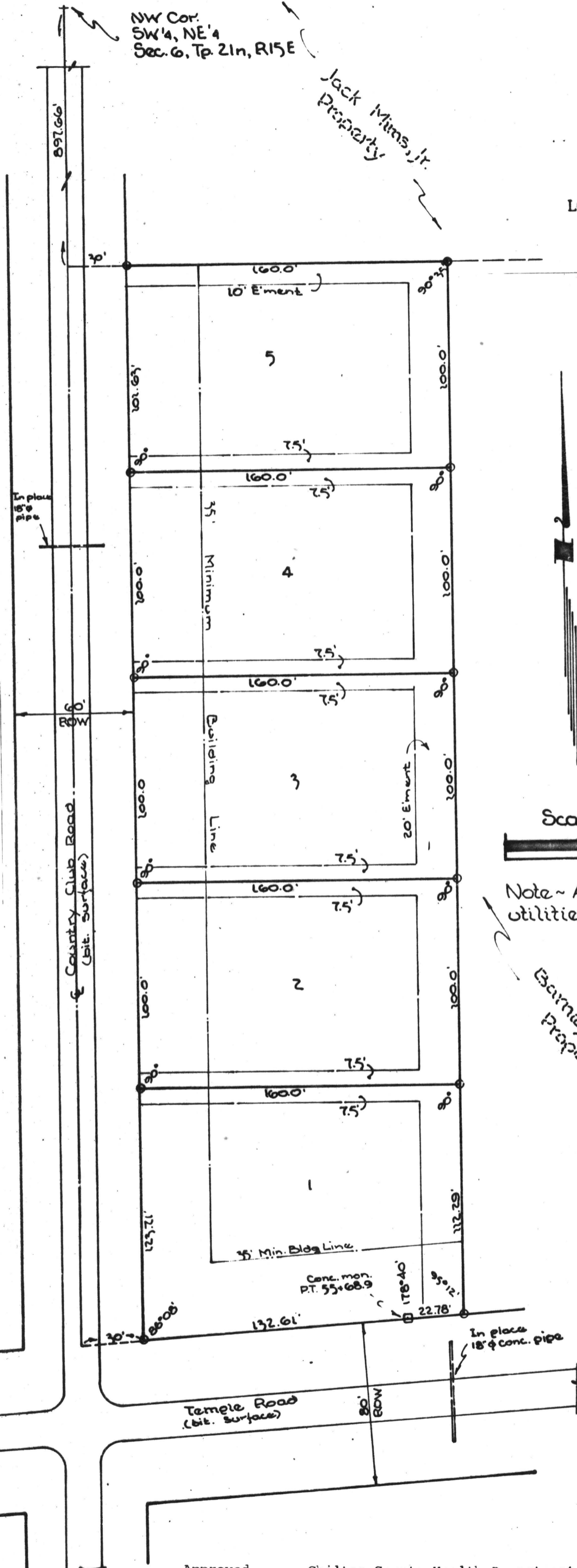

We, the undersigned Barney Headley and Diamond Construction Company do hereby certify that we are the owners of and the only persons having any right, title, or interest in the land shown on the Plat of Headley's Addition to Clanton, and that the Plat represents a correct survey of the above described property made with our consent, and that we hereby dedicate to the public use all the streets as shown on said plat. The easements as shown on the plat are created for the installation and maintenance of public utilities. We hereby guarantee a clear title to all lands so dedicated from ourselves and our heirs or assigns forever, and have caused the same to be released from all encumbrances so that the title is clear, except as shown in the abstractor's certificate.

Witness my hand this 2nd day of June 1971.

Barney L. Headley
Betty J. Headley

Jay M. Leander
Witness

Diamond Construction Company of Alabama by
Earl C. Bloomer

Scale - 1" = 50'

Note - All easements for utilities & drainage.

Barney Headley
Property

I, Robert W. Ray the undersigned, do hereby certify that I am a professional land surveyor or civil engineer and that the annexed map of Headley's Addition to Clanton consisting of one sheet, correctly represents a survey made under my supervision on the 15th day of May, 1971; and that all of the monuments shown herein actually exist and their positions are correctly shown.

Robert W. Ray

Jay M. Leander
Witness

STATE OF ALA. CHILTON CO.
I CERTIFY THIS
INSTUMENT IS CORRECT
1971 JUL 27 PM 3:03

U.C.C. FILE NUMBER OR
BK. & PAGE AS SHOWN ABOVE
None
FILE OF PROJECT

Recorded in Book 4 Page 139

This subdivision has been found to comply with the Subdivision Regulations for Clanton, Alabama and it has been approved by the City Planning Commission of Clanton, Ala. This 10th day of June, 1971.

Georgia Daniel
Secretary, City Planning Commission

Approved: Chilton County Health Department
By: Diamond Construction Company
Title: Surveyor