

I, George D Smith, Judge of Probate, Chilton County, Alabama, hereby certify that this plat was recorded on 9-16 1971, in Map Book 4, at Page 141 in the Probate Office of said county & state.

George D. Smith
 GEORGE D. SMITH

APPROVED:

CHILTON CO. HEALTH DEPT.

By: *C.C. Gay, Jr.*
 C.C. GAY, JR., SANITATION OFFICER

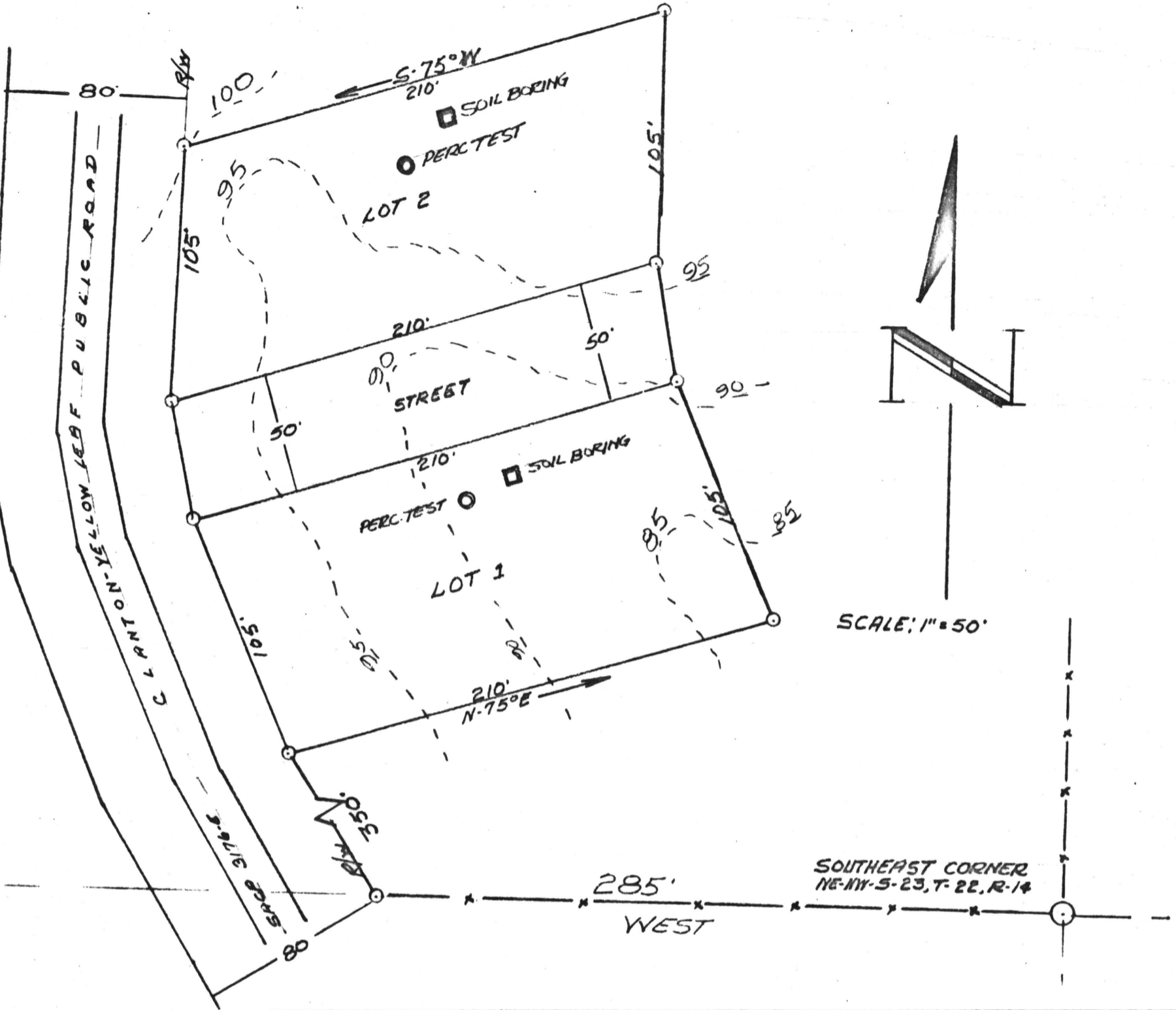
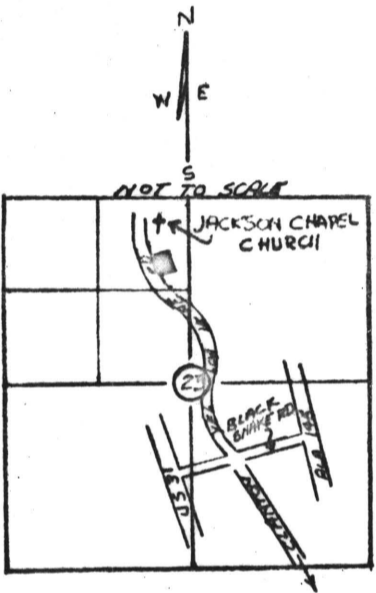

STATE OF ALABAMA CERTIFICATION
 COUNTY OF CHILTON

I, Harvey A. Deason, a Registered Land Surveyor, in the aforementioned State and County, hereby certify that I have surveyed the within described property of Samuel E. Burkhalter & wife Doris Burkhalter, lying and being a part of the N.E. 1/4 of the NW 1/4, S. 23, T. 22, R. 14, Chilton County, Alabama, described as follows: Start at the SE Corner of said 90 acre tract and run thence West along the South line of said 90 acre tract for 285' to a point on the east margin of SACP-3176-E (Clanton-Yellow Leaf Public Road); run thence Northwestwardly along said margin of said road for 350'; to the point of beginning of the parcel herein described; run thence N-75°E, 210' to a point; run thence Northerly and parallel to said road 260' to a point; run thence S-75°W, 210' back to said east margin of said road. Run thence Southeasterly along said margin of said road, back to the point of beginning; that map or plat hereon contained is a true & correct map showing the subdivision into which the property is divided, giving the lengths and bearings of the boundary of each lot, and its number, and showing streets and roads and the relationship of the same so plotted to the Government Survey. Witness my hand this the 5th day of September, 1971.

Harvey A. Deason
 HARVEY A. DEASON, REG. LAND SURVEYOR
 AA-REG. No. 1838

Approved: *Chilton Co.*
 Health Dept. By: *C.C. Gay, Jr.*
 Sanitation Officer

Map Book 4 Page 141
 STATE OF ALA. CHILTON CO.
 I CERTIFY THIS INSTRUMENT WAS FILED
 1971 SEP 16 PM 1:27
 U.C.C. FILE NUMBER OR
 BK. & PAGE AS SHOWN ABOVE
George D. Smith
 JUDGE OF PROBATE

I, Samuel E. Burkhalter and wife, Doris Burkhalter, hereby certify that we are the owners of the property shown and described hereon, and we hereby adopt this plan of subdivision with our free consent, establish the building requirements, lines and dedicate all streets, walks and easements and other public spaces as noted

Samuel E. Burkhalter
 SAMUEL E. BURKHALTER
Doris Burkhalter
 DORIS BURKHALTER

STATE OF ALABAMA
 CHILTON COUNTY

I, *Cater W. Bennett*, a Notary Public, for the above county & state, hereby certify that Samuel E. Burkhalter & wife Doris Burkhalter, whose names are signed to the above, and who are known to me, appeared before me and on being informed of the contents of this plat, did execute the same voluntarily on the day the same bears date, this the 15th day of September 1971.

Cater W. Bennett
 NOTARY PUBLIC