

SW COR. NE-SE
S.G. T. 22N, R. 14E

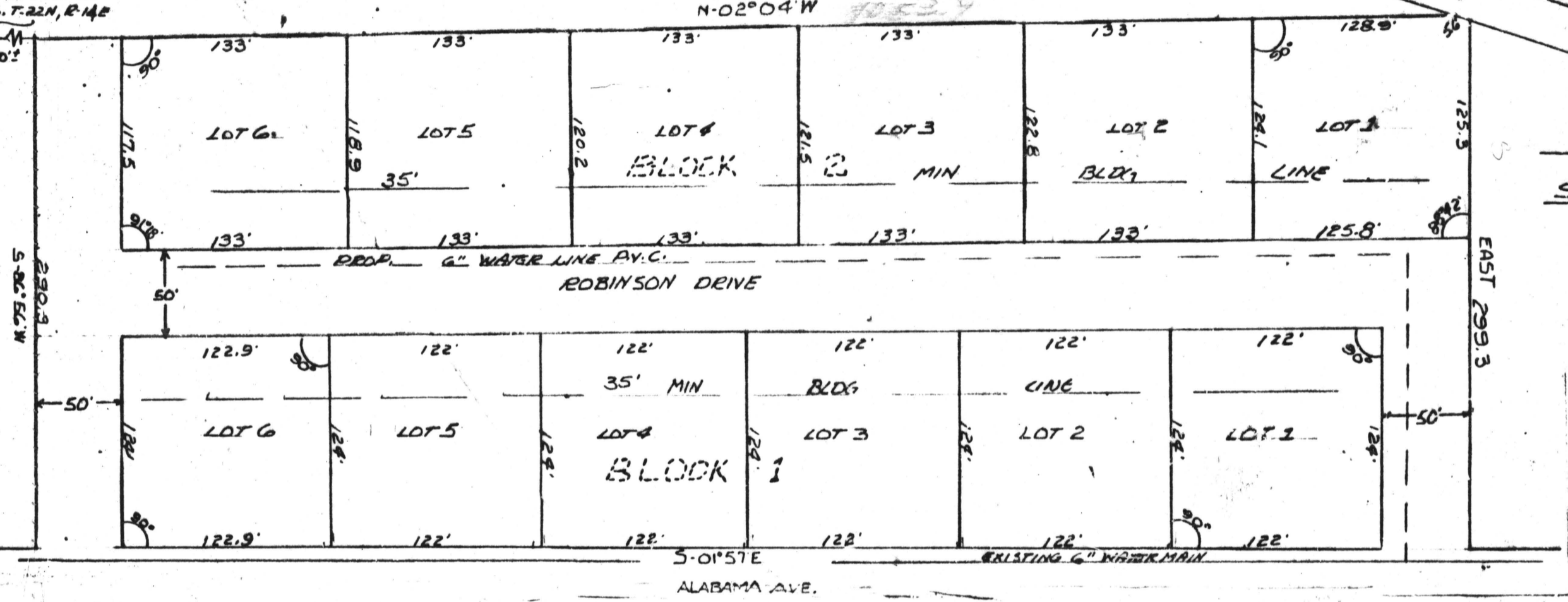

SCALE: 1" = 60'

STATE OF ALABAMA
COUNTY OF CHILTON,

We, Oscar B. Flier and Gearlene J. Hughes, who are the owners of the within described property, hereby certify that we have this day engaged Harvey Atkinson, a competent, Registered Land Surveyor to subdivide the within described property, and we do hereby adopt this plan of subdivision and do dedicate all streets, alleys, easements or other public spaces, as noted hereon.

Oscar B. Flier OWNER
Gearlene J. Hughes OWNER

STATE OF ALABAMA
COUNTY OF CHILTON

I, Burt B. Stickland, a Notary Public in and for said county and state, hereby certify that the within named Oscar B. Flier and Gearlene J. Hughes, who are known to me, appeared before me and on being informed of the contents of this plat, they did, voluntarily execute the same on the day the same bears date.

Given under my official hand and seal, this the 22 day of June, 1972.

STATE OF ALABAMA
COUNTY OF CHILTON

I, Harvey Atkinson, a Registered Land Surveyor, in the above county and state hereby certify that the foregoing is a true and correct map or plat of the within described property, to wit; Start at the SW corner of the NE 1/4 of the SE 1/4, S-5, Twp-22-N, R-14-E, Chilton County, Alabama, and run north along the west line of said forty-acre tract, 210', more or less to the point of beginning. Continue N-02°-04'W, 43.9' to a point where said line intersects the easterly margin of Mail Route Road; run thence northeasterly along said margin of said road 5.6' to a point; run thence East, 299.3' to a point on the west margin of Alabama Avenue; run thence S-01°-57'E, 832.9', to a point; run thence S-86°-56'W, 290.3', back to the point of beginning, containing 5.7 acres, more or less. I further certify that I have shown all lots, streets, their lengths and bearings and their relation to the original Government Survey.

According to my survey, this the 3rd day of June, 1972.

FORESDALE S/D
TOWN OF THORSBY
CHILTON COUNTY, ALABAMA
S-6 TWP. 22N R. 14E

RESTRICTIONS:
C.S.: (1) Family Dwellings
Heated Space to be 850 sq. ft. or more
No Mobile Homes

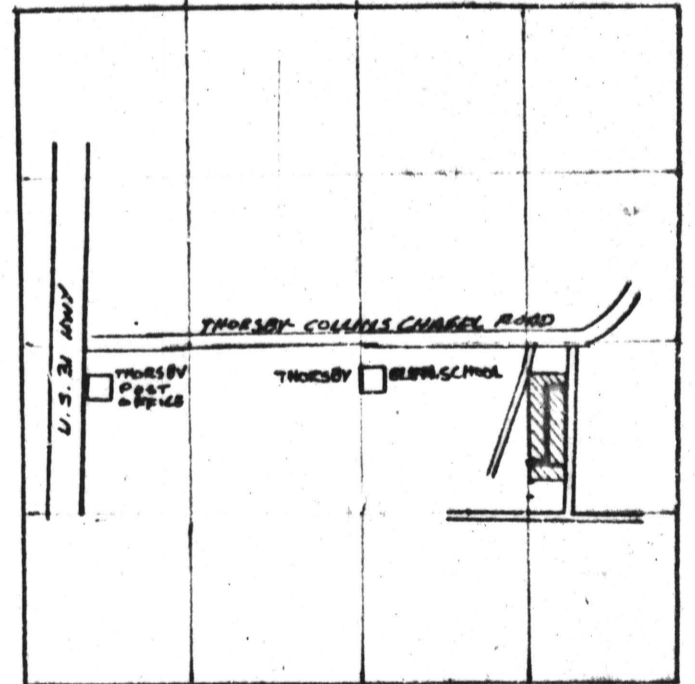

S-G, T. 22N R. 14E NO SCALE

APPROVED: [Signature] DATE 6-8-72
TOWN OF THORSBY
WATER AND STREET DEPARTMENT

APPROVED: [Signature] DATE July 17, 72
CHILTON COUNTY HEALTH DEPT.
C. C. GAY, JR. SANITARIAN

I, George D. Smith, Judge of Probate of Chilton County, Alabama, hereby certify that the foregoing plat was filed in the Probate Office of Chilton County, Alabama, for recording on July 19, 1972, and was recorded in Map Book 4 at page 161.

[Signature]
George D. Smith, Judge of Probate
Chilton County, Alabama

STATE OF ALA. CHILTON CO.
I CERTIFY THIS
1972 JUL 19 10:49
U.C.C. FILE NUMBER OR
REC. BOOK PAGE AS SHOWN ABOVE

[Signature]
Harvey Atkinson Ala. Reg. No. #6852

