

PHONE 823-1122  
 P. O. BOX 1282  
 BIRMINGHAM, ALABAMA  
 PRINTERS — BOOKBINDERS — LITHOGRAPHERS  
 MICROTITLING AND MICRO-REPRODUCTIONS  
**ROBERTS & SON, INC.**

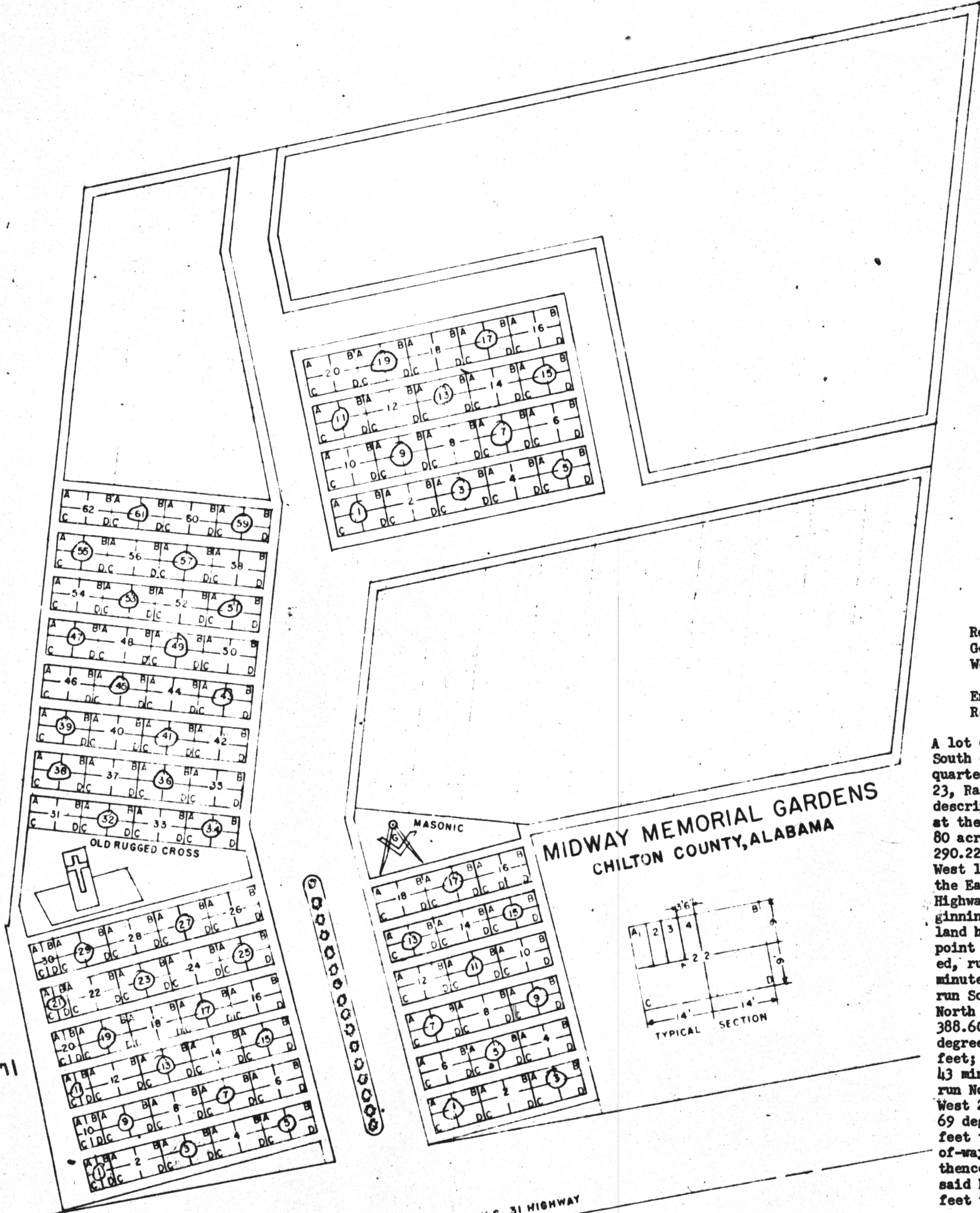

(phone)  
 Roy Moore - 425-8423  
 General Delivery  
 West Blocton, Ala. 35184  
 Engineer Licence  
 Reg.# 1858

A lot or parcel of land in the South one-half of the Southeast quarter of section 23, Township 23, Range 13, more particularly described as follows: Commence at the Northeast corner of said 80 acres and run thence South 290.22 feet; thence turning run West 1,813.40 feet to a point on the East right-of-way of U.S. Highway #31 to the point of beginning of the lot or parcel of land herein convey. From the point of beginning thus established, run North 72 degrees 28 minutes East 153.45 feet; thence run South 2.0 feet; thence run North 89 degrees 49 minutes East 388.60 feet; thence run South 17 degrees 49 minutes East 485.30 feet; thence run South 89 degrees 43 minutes West 400.0 feet; thence run North 17 degrees 49 minutes West 200.0 feet; thence run South 69 degrees 08 minutes West 150.0 feet to a point on the East right-of-way of U.S. Highway No 31; thence run North-westerly along said Highway right-of-way 294.70 feet to the point of beginning.

According to my survey  
 May 1, 1973  
 Roy W. Moore

STATE OF ALA. CHILTON CO.  
 I CERTIFY THIS INSTRUMENT WAS FILED  
 1973 APR 30 PM 2:17  
 U.C.C. FILE NUMBER OR REC. NO. & PAGE AS SHOWN ABOVE  
 JUDGE OF PROBATE

Map Book 4 Page 171

APPROVED  
 TOWN OF JEMISON  
 By: Mattie Cost  
 Date: July 18, 1972

APPROVED  
 Chilton County Health Dept.  
 By: T. Springall M.D.  
 Date: Mar 23-73  
 By: Ray

J.O. G. Sales  
 P. Calusa 35046