

CITY STREET

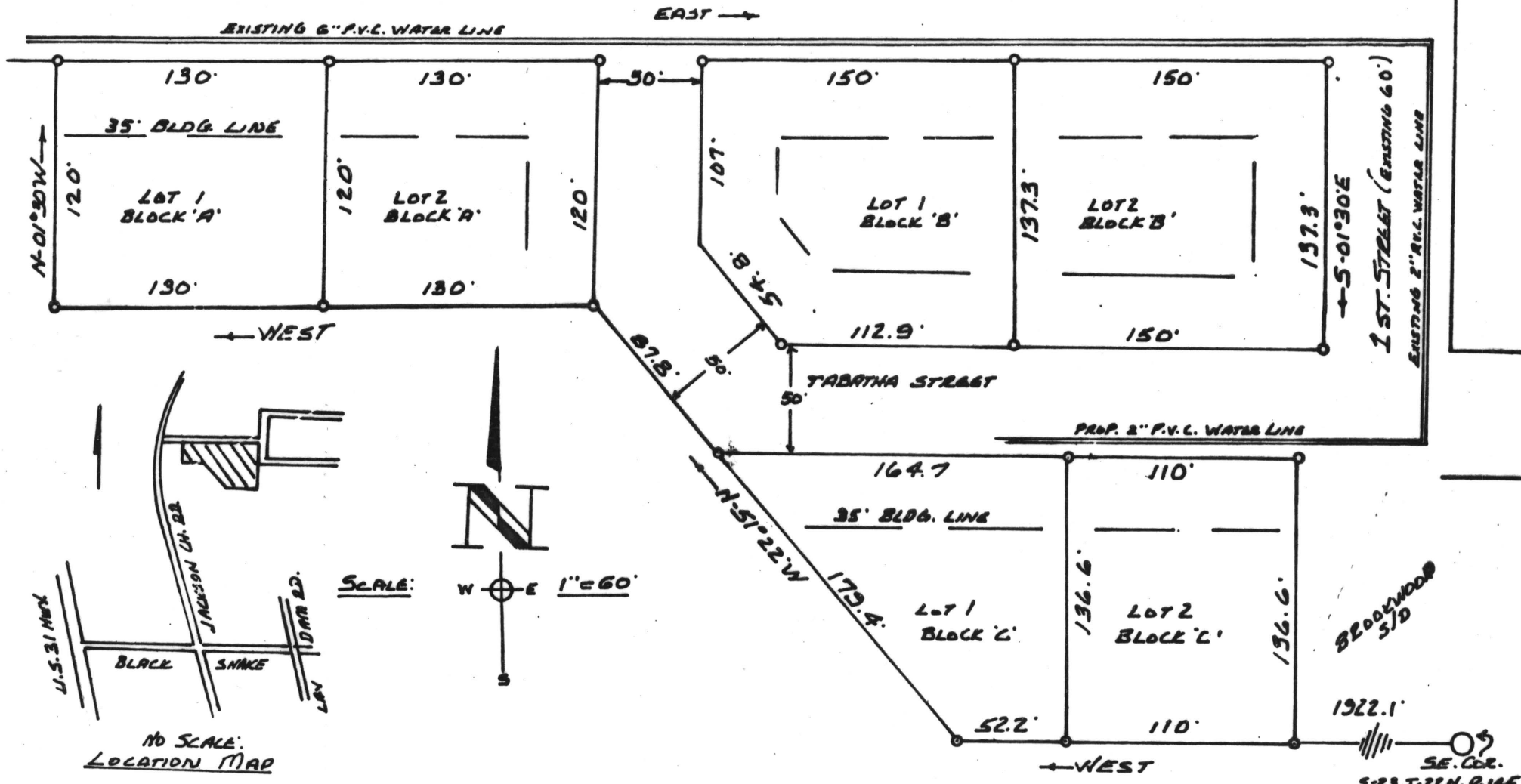

STATE OF ALABAMA  
COUNTY OF CHILTON

We the undersigned, James C. Hughes and Gearlene J. Hughes, Oscar B. Plier & Ollie Plier, do hereby certify that we are the owners of and the only persons having any right, title or interest in the land shown on the plat of Brookwood Subdivision, Addition No. 1, and that the plat represents a correct survey of the above described property made with our consent, and that we hereby dedicate to the public use all the streets as shown on said plat. We hereby guarantee a clear title to all lands so dedicated from ourselves and our heirs and assigns forever, and have caused the same to be released from all encumbrances so that the title is clear, except as shown in the abstractors certificate. Witness our hands, this the 20, day of July, 1973.

Barbara Haynes  
Barbara Haynes  
Barbara Haynes  
Barbara Haynes  
Witness

James C. Hughes  
James C. Hughes  
Gearlene J. Hughes  
Gearlene J. Hughes  
Oscar B. Plier  
Oscar B. Plier  
Ollie Plier  
Ollie Plier

STATE OF ALABAMA  
COUNTY OF CHILTON

I, Harvey Atkinson, the undersigned, do hereby certify that I am a professional land surveyor and the annexed map of Brookwood Subdivision Addition No. 1, consisting of one sheet, correctly represents a survey made under my supervision on the 7th day of June, 1973 and that all of the monuments shown hereon actually exist and their positions are correctly shown.

Harvey Atkinson  
Harvey Atkinson, Registered Land Surveyor  
Ala. Reg. No. 6852  
General Surveys Company  
P.O. Box 1215  
Clanton, Ala. 35045

STATE OF ALABAMA  
COUNTY OF CHILTON

I hereby certify that the water supply and sewage system installed or proposed for installation in the subdivision entitled Brookwood Subdivision, Addition No. 1 fully meet the requirements of the Alabama State Health Department, and are hereby approved as shown.

C. C. Gay, Jr.  
C. C. Gay, Jr., Sanitarian  
Chilton County Health Department

DATE July 20-73

I hereby certify that the subdivision entitled Brookwood Subdivision Addition No. 1 has been found to comply with the subdivision regulations for Clanton, Alabama, with the exception of such variances, if any, as are noted in the minutes of the Planning Commission, and that it has been approved for recording in the office of the Judge of Probate, Chilton County, Alabama.

Georgia Daniel DATE 7-24-73  
SECRETARY, PLANNING COMMISSION

CERTIFICATION OF THE APPROVAL OF STREETS & UTILITIES:

I hereby certify that the proposed streets & Utility lines meet the City's specifications as outlined.

Harold Dixon 7-24-73  
Supt. Streets, Water and Gas

RESTRICTIONS:

1. One Family dwelling
2. Heated space of 1250 or more
3. No Mobile Homes

**BROOKWOOD SUBDIVISION**  
ADDITION NO. 1  
SW 1/4 - SE 1/4 - S-23 T-22N R-14E  
CLANTON, CHILTON COUNTY, ALABAMA

STATE OF ALA. CHILTON CO.  
I CERTIFY THIS  
1973 AUG 10 AM 9:13  
U.C.C. FILE NUMBER OR  
REC. BK. & PAGE AS SHOWN ABOVE  
George R. Smith  
JUDGE OF PROBATE

Map Book 4 Page 173

ROBERTS & SON, INC.  
PRINTERS  
MICROFILMING AND MICRO-REPRODUCTIONS  
9. 9. BOX 1282  
BIRMINGHAM, ALABAMA

