

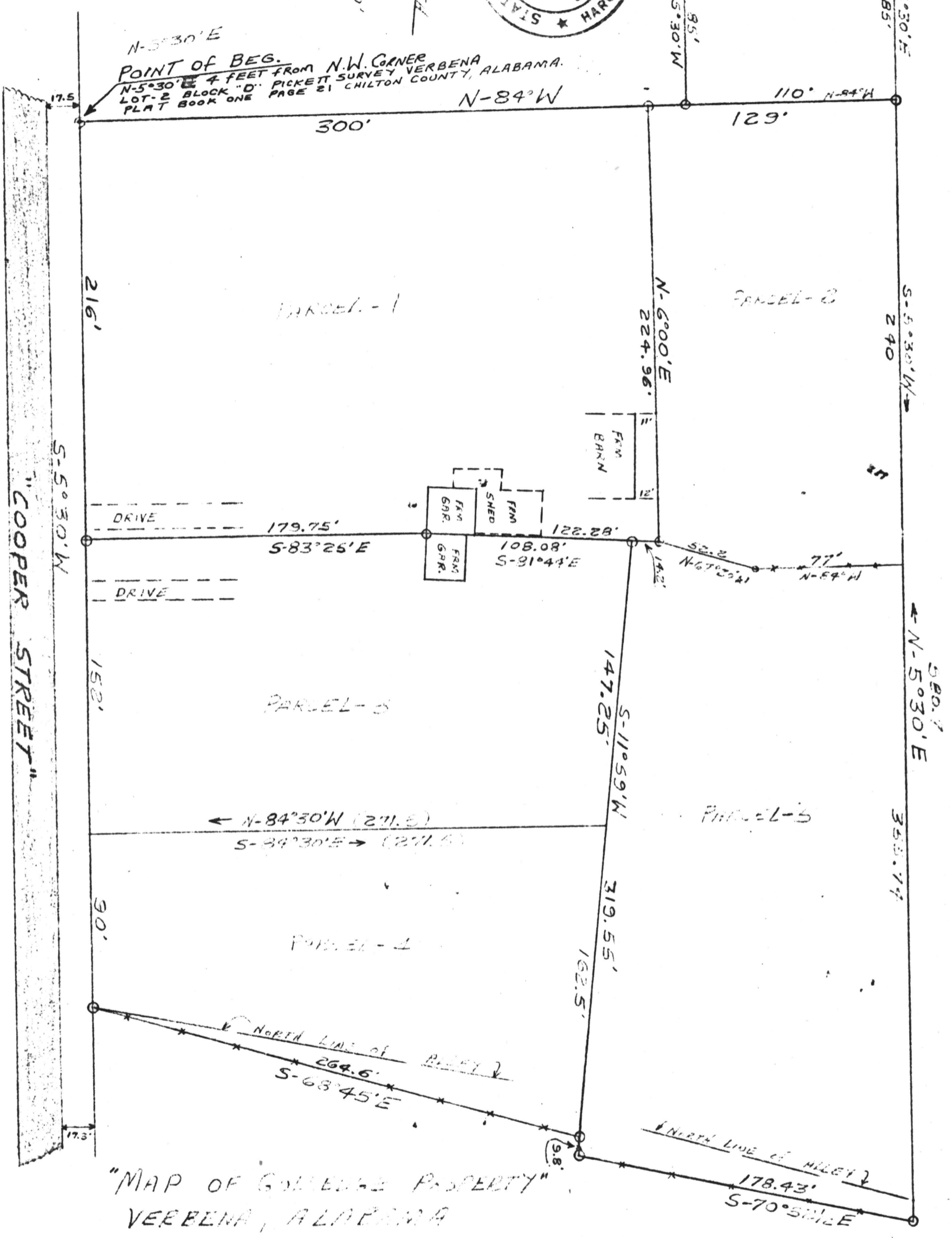

SCALE
1" = 50'
NORTH

POINT OF BEG.
N-5°30'E 4 FEET FROM N.W. CORNER
LOT-2 BLOCK "D" PICKETT SURVEY VERBENA
PLAT BOOK ONE PAGE 21 CHILTON COUNTY, ALABAMA.



"MAP OF GOLLEGE PROPERTY"
VERBENA, ALABAMA
AUGUST 10, 1973

WITNESS MY HAND THIS 10th DAY OF AUGUST, 1973
Harold W. Wilson
HAROLD W. WILSON H.L.S. NO 6858

STATE OF ALA. CHILTON CO.
I CERTIFY THIS
1973 NOV 12 PM 2:36
U.C. FILE NUMBER OR
BOOK & PAGE AS SHOWN ABOVE
James A. Smith
JUDGE OF PROPRATE

Map Book 4 Page 176