

NOTE: ELEVATION OF TANK SERVING S/D = 842.7 (OVERFLOW)  
 ASSUMED ELEV. 100.0 = APPROX. 700 ACTUAL.

PERCOLATION RESULTS:  
 1.37 M.P.I.  
 2.33 " " "  
 3.47 " " "  
 4.31 " " "

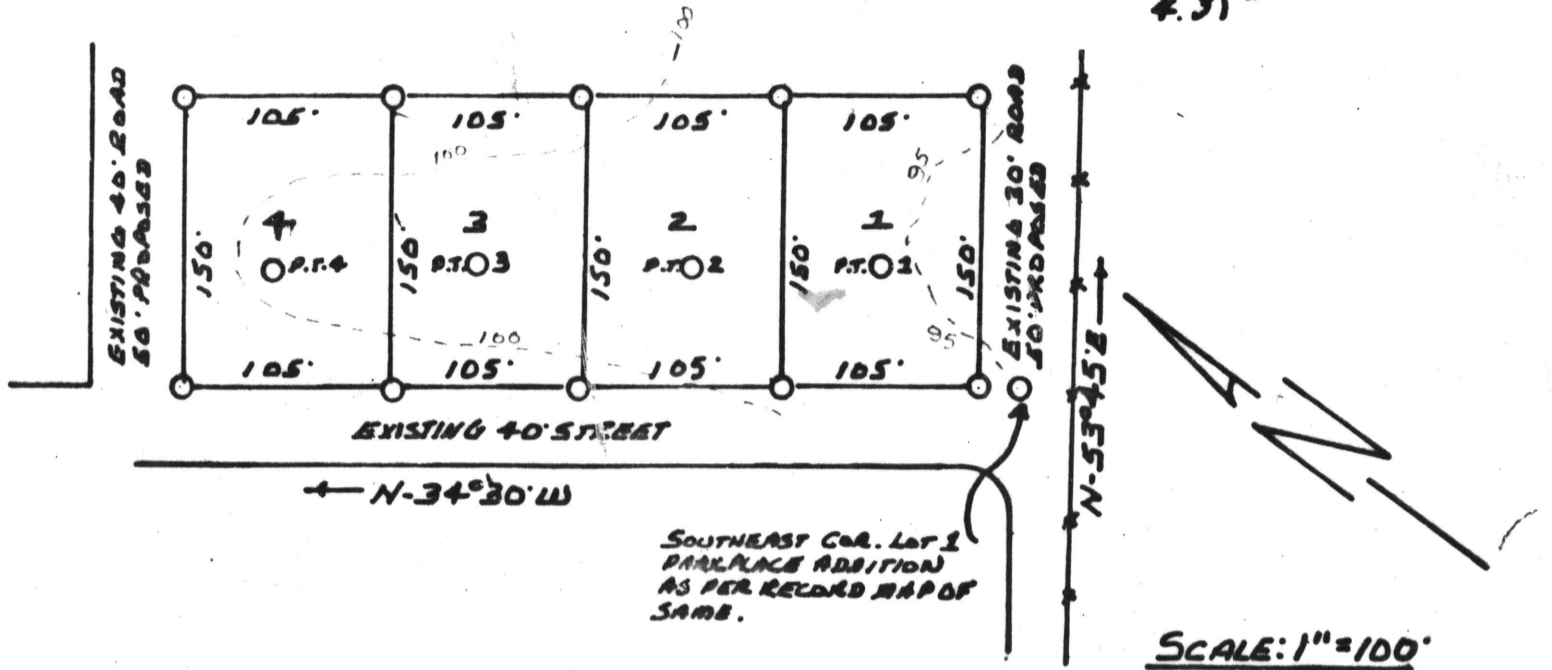

STATE OF ALABAMA  
 COUNTY OF CHILTON

This is to certify that we, Kent D. Lowrey and wife June H. Lowrey are the owners of the above platted parcel of land, and that we do hereby adopt this plan of subdivision and dedicate additional lands for street purposes to the public.

Kent D. Lowrey  
 KENT D. LOWREY  
June H. Lowrey  
 JUNE H. LOWREY

John A. Williams  
 WITNESS

STATE OF ALABAMA  
 COUNTY OF CHILTON

This is to certify that I, Harvey Atkinson, a Registered Land Surveyor, have caused this plat of the within shown parcel of land to be made under my supervision, and that the same represents a true and correct map or plat of the same and that all corners shown hereon have been placed all all lot lines and street lines are shown showing their lengths, widths and bearings and their relation to the original Government survey, this the 27th day of June, 1975.

Harvey Atkinson  
 Harvey Atkinson, Reg. Land Surveyor  
 Ala. Reg. No. 6852  
 P. O. Box 1215 Clanton, Ala. 35045

Robert J. Sealer  
 WITNESS

APPROVED: Charles W. Burnett DATE 6-30-75  
 TOWN OF JEMISON

APPROVED: G. C. Gray Jr. DATE 7/14/75  
 CHILTON COUNTY HEALTH DEPARTMENT

**RESURVEY OF  
 PARK PLACE ADDITION  
 TOWN OF JEMISON  
 LOTS 1 THRU 18**

Map Book 4 Page 189

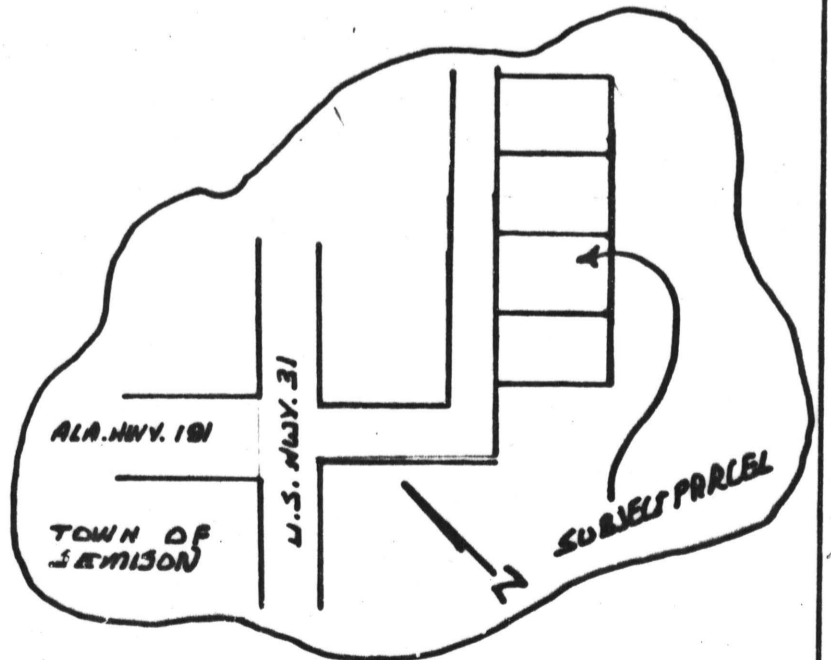

LOCATION MAP.

STATE OF ALA. CHILTON CO.  
 I CERTIFY THIS  
 INSTRUMENT WAS FILED

1975 SEP 16 AM 10:36

U.C.C. FILE NUMBER OR  
 REC. NO. & PAGE AS SHOWN ABOVE

Gene A. Smith  
 JUDGE OF PROBATE

Kent Lowrey