

← HIGH FOREST S/D →

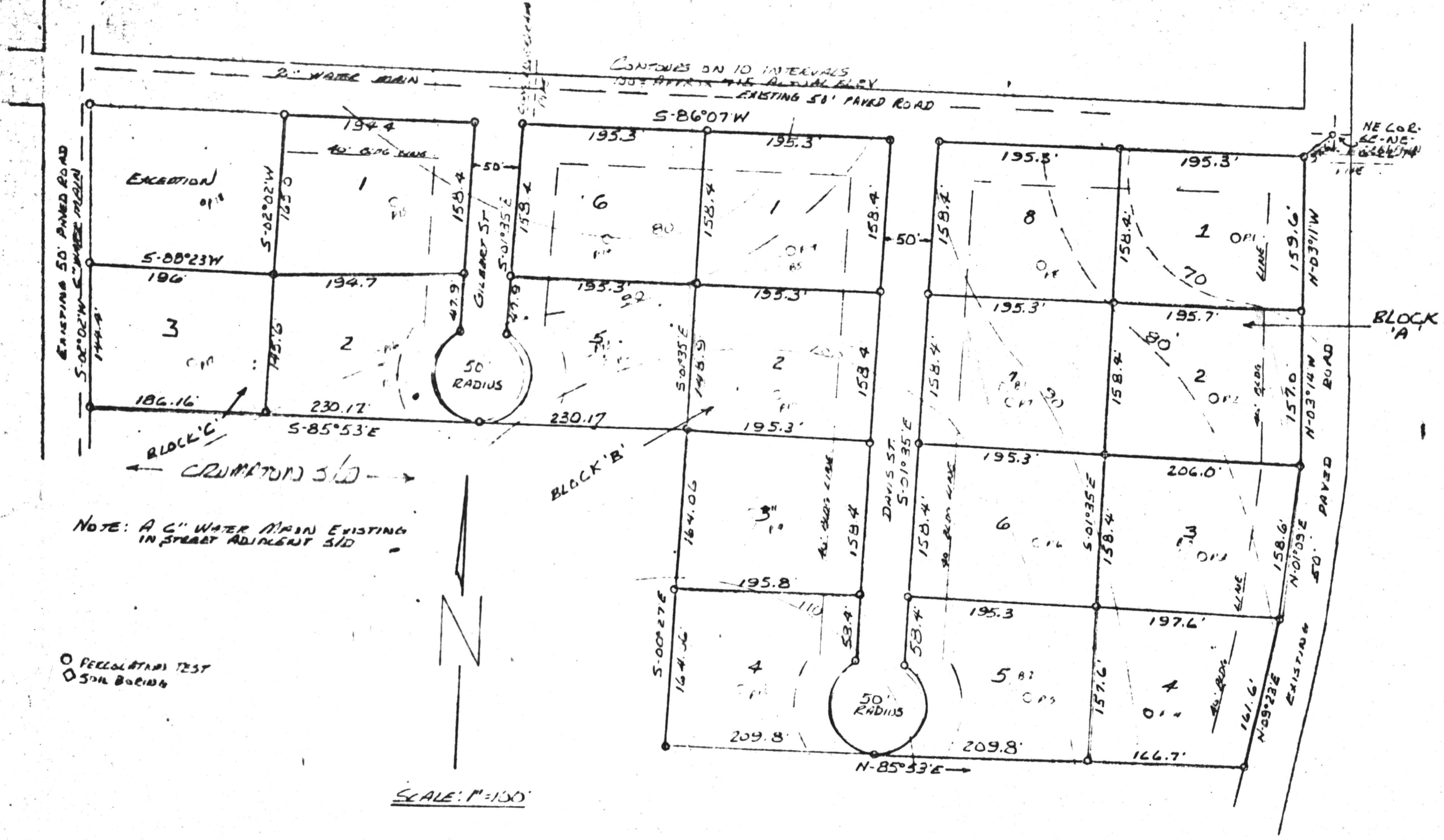

NOTE: A 6" WATER MAIN EXISTING IN STREET ADJACENT S/D

○ FEELOUTAD TEST
○ SOIL BORING

SCALE: 1"=150'

ROBERTS & SON, INC. P. O. BOX 1881

APPROVED: D. B. Bunker
Mayor, Town of Thersby, Alabama

APPROVED: G. C. Gay, Jr.
G. C. Gay, Jr., Sanitarian
Chilton County Health Department

STATE OF ALABAMA
COUNTY OF CHILTON

I, Harvey Atkinson, a Registered Land Surveyor, hereby certify that the foregoing is a true and correct map or plat of the within shown property, and that I have caused said plat to be made under my supervision and have set each monument shown on said plat and have shown the relationship to the original government survey, this the 18th day of July, 1974.

Harvey Atkinson
Harvey Atkinson, Reg. L.S. No. 6852
P. O. Box 1215
Clanton, Ala. 35045

Robert H. Soles
WITNESS

STATE OF ALABAMA
COUNTY OF CHILTON

This is to certify that we John Donald Gilbert and James Larry Davis, and wives, are the owners of the above shown property, and that we did employ Harvey Atkinson, a competent Land Surveyor to survey and subdivide the same, and we do hereby adopt this plan of subdivision and herein dedicate all streets and other public spaces, if any, to the public.

John Donald Gilbert
Carolyn A. Gilbert
James Larry Davis
Dorlene C. Davis

WITNESS

WITNESS

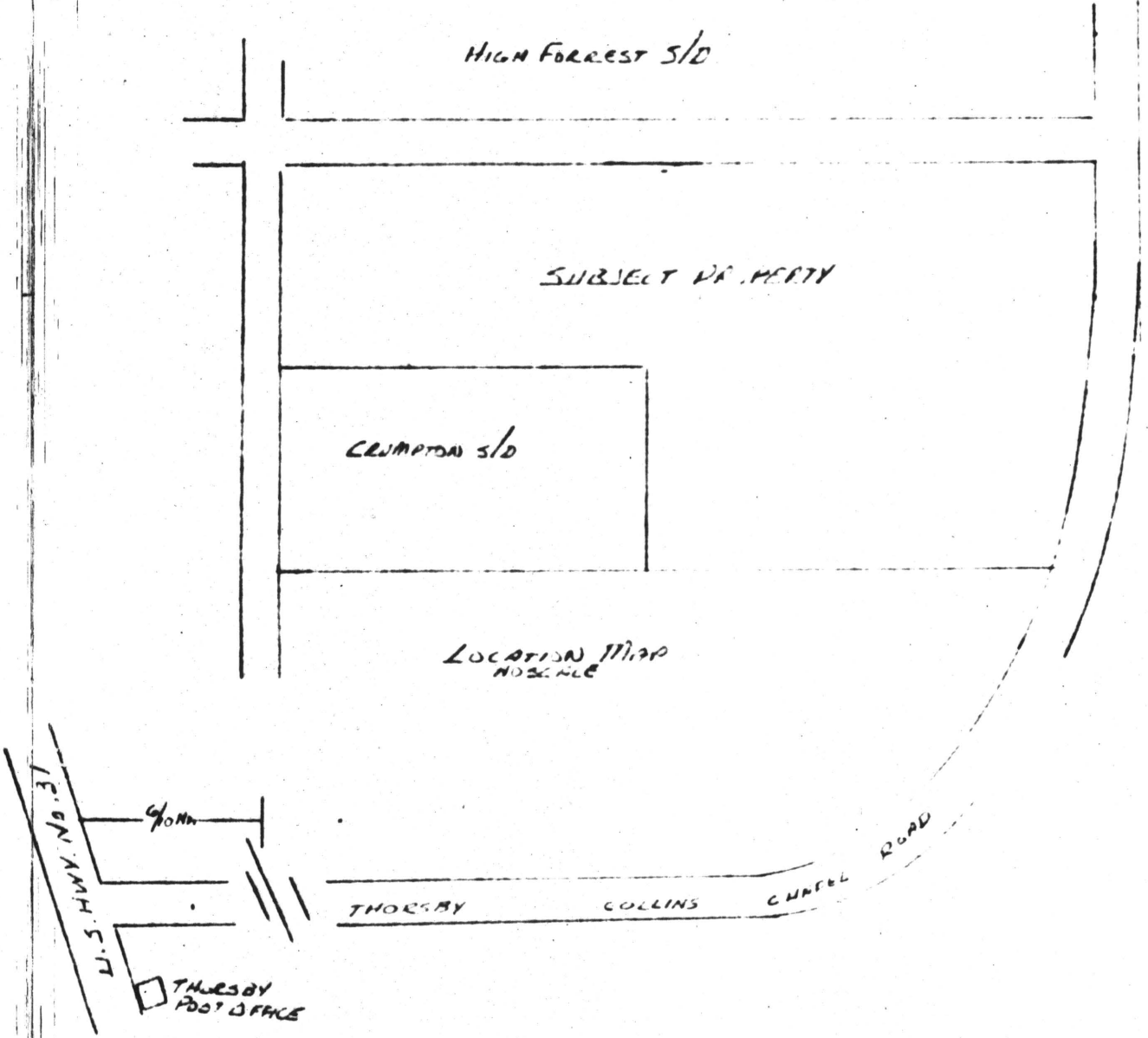

MAP OF
WOODLAND HILLS
SUBDIVISION
Thersby, Alabama

North 1/2 of the Northwest 1/4 of the Southeast 1/4 of the Northeast 1/4 and the Northeast 1/4 of the Southeast 1/4 of the Northeast 1/4, Section 6, Township 22-North, Range 14-East, Chilton County, Alabama.

STATE OF ALA. CHILTON CO.
I CERTIFY THIS
1976 MAR -1 PM 1:26
U.S. FILE NUMBER OR
REC. NO. AS SHOWN ABOVE
Harvey Atkinson
REGISTERED SURVEYOR

Map Book 5 Page 2