

NOTE:  
 ○ INDICATES LOCATION OF PERC. TEST  
 □ " " " BURE

**LEGAL DESCRIPTION**  
 THE NORTHEAST 1/4 OF THE SOUTHEAST 1/4  
 OF THE SOUTHEAST 1/4, SECTION 6, TOWNSHIP 22 NORTH  
 RANGE 14 EAST, CHILTON COUNTY, ALABAMA.

**RENTWOOD HILLS SUBDIVISION  
 ADDITION NO. 1**

STATE OF ALABAMA  
 COUNTY OF CHILTON

We, SAM T. BENTLEY  
 and MILES EDNEY BENSON  
 hereby certify that we are the owners of the above  
 platted property and that we did engage Harvey Atkin-  
 son, a competent Registered Land Surveyor to sub-  
 divide the same as is shown above, and we do of our  
 own free will, adopt this plan of subdivision and do  
 hereby dedicate all streets easements and other public  
 spaces, if any to the Town of Thorsby, Chilton County,  
 Alabama.

This the 26<sup>TH</sup> day of JANUARY, 1976.

Miles Edney Benson  
Sam T Bentley  
 OWNERS

Robert H. Hooper  
 WITNESSES

APPROVED: C. C. Gay, Jr. DATE: May 5-76  
 C. C. Gay, Jr., Sanitarian  
 Chilton County Health Department

STATE OF ALABAMA  
 COUNTY OF CHILTON  
 I, Harvey Atkinson, a Regis-  
 tered Land Surveyor, hereby  
 certify that the foregoing  
 is a true and correct map or  
 plat of the within described  
 property, and that I have  
 caused the same to be sur-  
 veyed and placed iron pins  
 on all lot corners where in-  
 dicated hereon and have shown  
 the streets, lot lines and  
 their bearings and lengths  
 and their relation to the  
 original Government Survey.

Harvey Atkinson  
 HARVEY ATKINSON, SURVEYOR  
 ALA. REG. NO. 6852  
 P. O. BOX 1215  
 CIANTON, ALA. 35045  
 JANUARY 23, 1976

NOTE: CONTOURS 5' INTERVALS  
 ELEV. 100 ASSUMED = APPROX. GAD ACTUAL  
 ELEV. OF TANK SERVING SID  
 APPROX. 80' HIGHER THAN  
 HIGHEST POINT IN SID

STATE OF ALA. CHILTON CO.  
 I CERTIFY THIS  
 INSTRUMENT WAS FILED  
 1976 JUN 25 PM 3:31  
 U.C.C. FILE NUMBER OR  
 REG. FILE PAGE AS SHOWN ABOVE map B. of 5  
 Page 5  
John A. Smith  
 JUDGE OF PROBATE

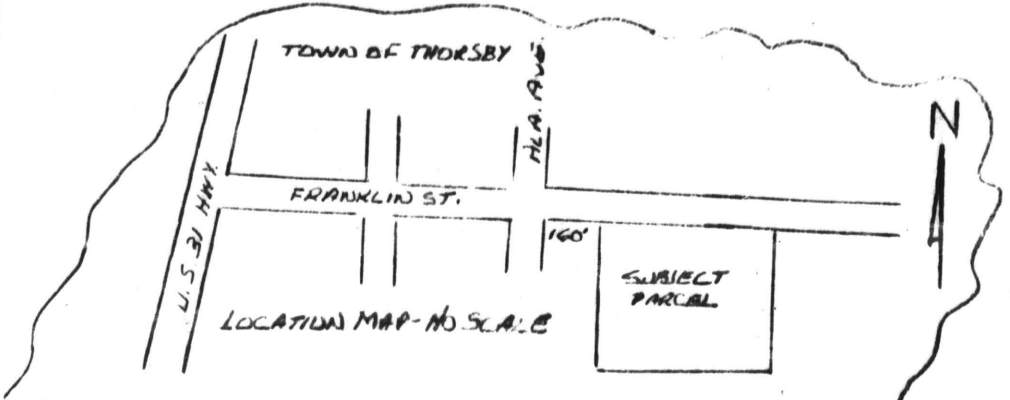

Sam Bentley  
30. Box # 271 Shores