

NORTHEAST CORNER  
NW 1/4 - NE 1/4  
SEC. 23, TWP 23 N  
RANGE 13 E

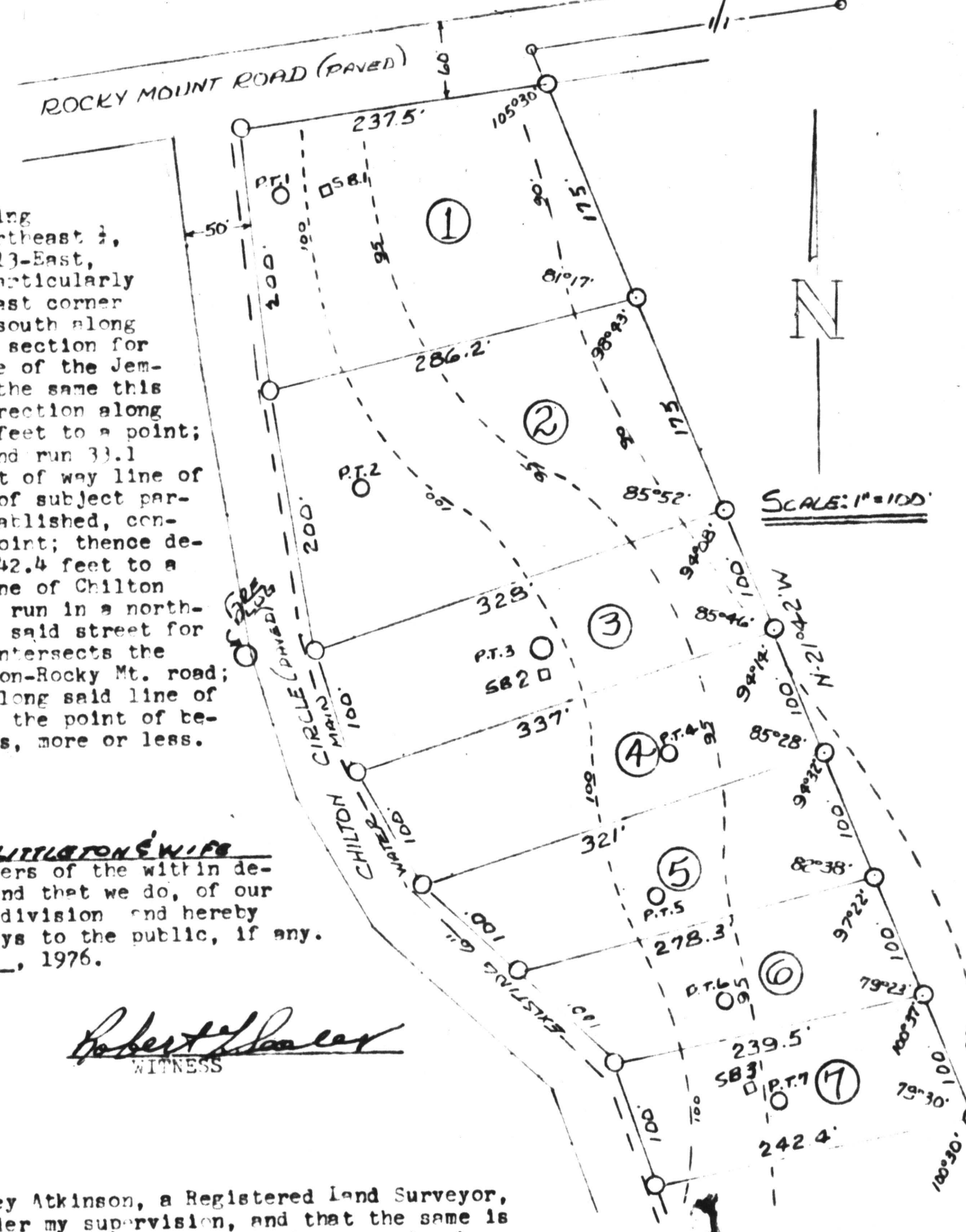

A lot or parcel of land lying and being situated in the Northwest 1/4 of the Northeast 1/4, Section 23, Township 23-North, Range 13-East, Chilton County, Alabama, being more particularly described as follows: From the northeast corner of said quarter-quarter section, run south along the east line of said quarter-quarter section for feet to a point in the centerline of the Jemison-Rocky Mt. paved public road, as the same this day lies; run thence in a westerly direction along said centerline of said road for 408 feet to a point; deflect thence 105°-30' to the left and run 33.1 feet to a point on the southerly right of way line of said road and the point of beginning of subject parcel of land; from said point thus established, continue said course for 850 feet to a point; thence deflect 100°-30' to the right and run 242.4 feet to a point on the easterly right of way line of Chilton Circle, a paved public street; thence run in a northerly direction and along said line of said street for 900 feet to a point where said line intersects the southerly line of the aforesaid Jemison-Rocky Mt. road; run thence in an easterly direction along said line of said road for 237.5 feet, and back to the point of beginning, and containing five (5) acres, more or less.

STATE OF ALABAMA  
COUNTY OF CHILTON

This is to certify that we C.O. LITTLETON & WIFE, are the owners of the within described and platted parcel of land, and that we do, of our own free will, adopt this plan of subdivision and hereby dedicate all streets and rights of ways to the public, if any. This the 7th day of June, 1976.

C.O. Littleton

Robert [Signature]  
WITNESS

Mrs C.O. Littleton  
OWNERS

STATE OF ALABAMA  
COUNTY OF CHILTON

This is to certify that I, Harvey Atkinson, a Registered Land Surveyor, have caused this plat to be made, under my supervision, and that the same is a true and correct map of the land shown herein and that all monuments shown hereon have actually been established and their relation to the original government survey shown.

Harvey Atkinson  
HARVEY ATKINSON, REGISTERED LAND SURVEYOR  
ALABAMA REGISTRATION NUMBER 6852  
P. O. BOX 1215  
CLANTON, ALABAMA 35045

NOTE: Assumed elevation of 100 equals approximately 700 actual. Tank serving S/D=842.7 actual.

NOTE: STREETS - WATER LINES & FIRE PLUG IN PLACE.

[Signature] DATE 6-20-76  
APPROVED - TOWN OF JEMISON, ALABAMA

[Signature] DATE June 2-76  
APPROVED - CHILTON COUNTY HEALTH DEPT.  
C. C. GAY, JR., SANITARIAN

C.O. LITTLETON  
SUBDIVISION  
JEMISON, CHILTON COUNTY  
ALABAMA

PERCOLATION AND SOIL BORING RESULTS

PERC. TEST NO. 1	43	MPI	May 17, 1976
PERC. TEST NO. 2	37	"	"
PERC. TEST NO. 3	41	"	"
PERC. TEST NO. 4	31	"	"
PERC. TEST NO. 5	38	"	"
PERC. TEST NO. 6	38	"	"
PERC. TEST NO. 7	46	"	"

RESULTS OF SOIL BORINGS  
9" water in test number 1  
no water in test number 2  
10" water in test number 3

STATE OF ALA. CHILTON CO.  
CERTIFIED TRUE  
1976 SEP - 7 PM 3:28

STATE OF ALA. CHILTON CO.  
REGISTERED LAND SURVEYOR

[Signature]  
Map Book 5 Page 7

