

CORRECTED PLAT

3 MAY 1977

I. M. DEASON

1700 4TH AVE SO.

IRONDALE, AL

ALA. REG. NO. 4144

*I. M. Deason*

I. M. DEASON

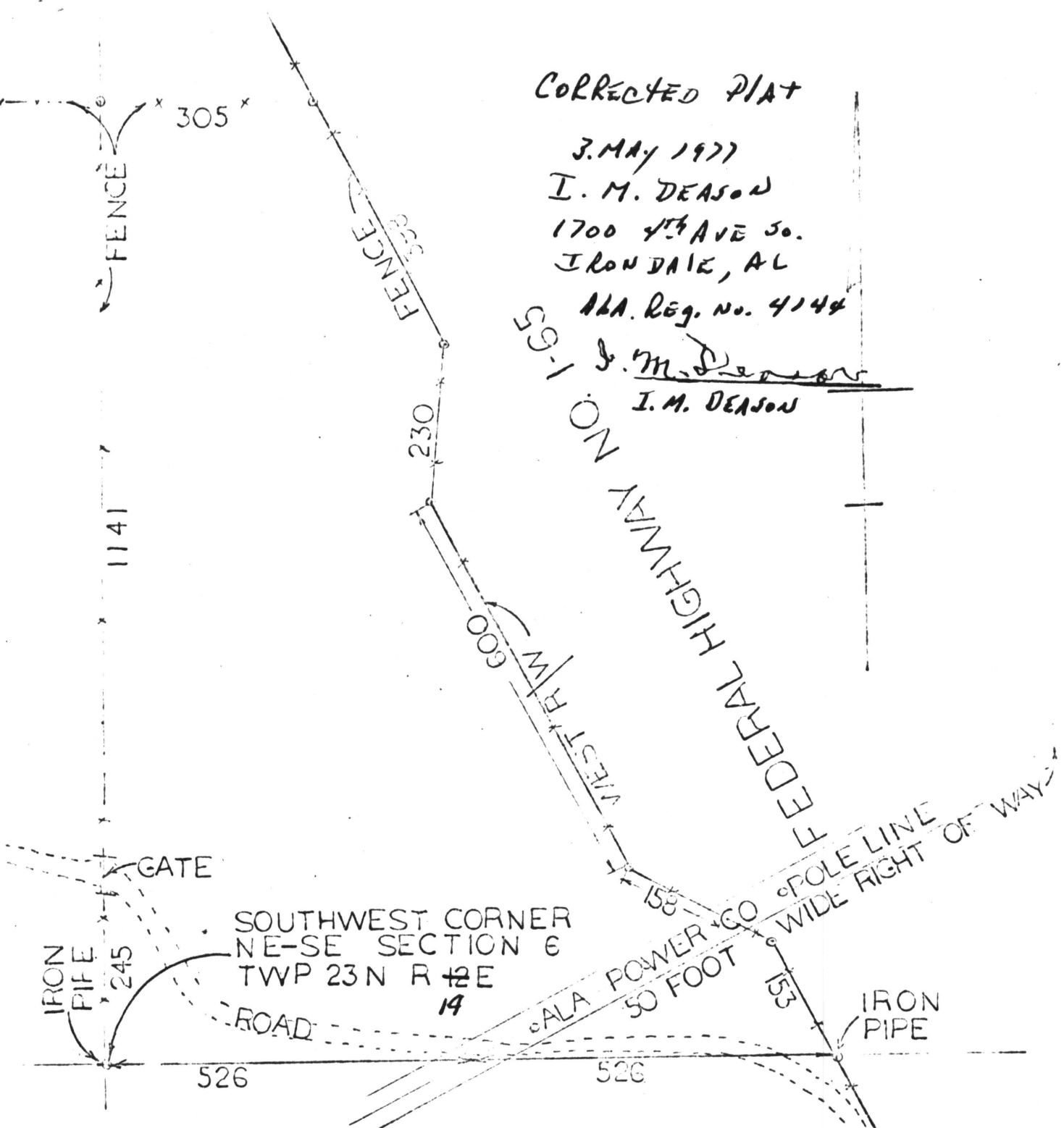

STATE OF ALABAMA

CHILTON COUNTY

W. C. HOWTON - ESTATE

TRACT NO. ONE

Lying West of I-65

SURVEY OF ALL THAT PART OF THE NORTHEAST QUARTER OF THE  
 SOUTHEAST QUARTER OF SECTION 6, TOWNSHIP 23 NORTH, RANGE ~~20~~<sup>14</sup> EAST, THAT  
 LIES ADJACENT TO AND WEST OF THE WEST RIGHT OF WAY LINE OF FEDERAL  
 HIGHWAY NO. I-65, CONTAINING 20.30 ACRES MORE OR LESS, CHILTON COUNTY,  
 ALABAMA.

STATE OF ALA. CHILTON CO.  
 I CERTIFY THIS  
 INSTRUMENT WAS FILED

1977 MAY -4 AM 11:28

REC. BK. & PAGE AS SHOWN ABOVE

*Thomas Hayes*  
 JUDGE OF PROBATE

Map Book 5 Page 12

*Harvey A. Deason*  
 Harvey A. Deason, Land Surveyor  
 P.O. Box 141, Clanton, Ala. 35045  
 Ala. Reg. No. 1838  
 March 25, 1971

Mail To:  
 William C. Howton Jr  
 2610 April Drive  
 Birmingham, AL 35243