

THIS SURVEY REFLECTS THAT THE SOUTH BOUNDARY LINE OF THE JACK HAYES PROPERTY IS THE SAME AS ESTABLISHED BY THE S. D. BRUNN SURVEY, DATED SEPT. 28, 1968. THIS LINE IS AGREED TO BY THE FOLLOWING PROPERTY OWNERS:

*Alice B. Hayes*  
 ALICE B. HAYES  
*Minter C. Hayes*  
 MINTER C. HAYES  
*James M. Eiland*  
 JAMES M. EILAND  
*Jimmy W. Easterling*  
 JIMMY W. EASTERLING

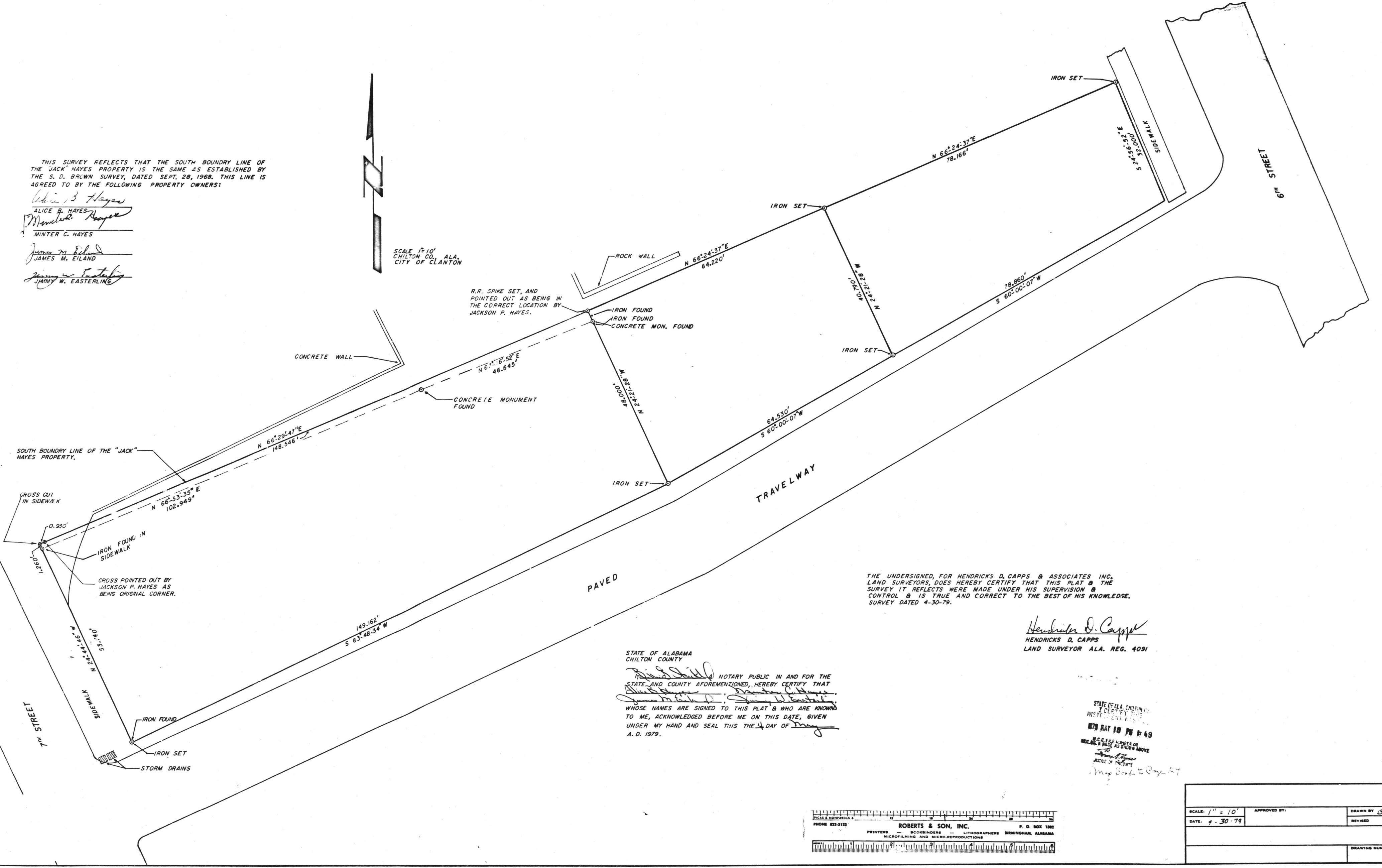

SCALE 1" = 10'  
 CHILTON CO., ALA.  
 CITY OF CLANTON



R.R. SPIKE SET, AND POINTED OUT AS BEING IN THE CORRECT LOCATION BY JACKSON P. HAYES.

CONCRETE WALL

CONCRETE MONUMENT FOUND

SOUTH BOUNDARY LINE OF THE "JACK" HAYES PROPERTY.

CROSS CUT IN SIDEWALK

IRON FOUND IN SIDEWALK

CROSS POINTED OUT BY JACKSON P. HAYES AS BEING ORIGINAL CORNER.

PAVED

TRAVELWAY

6TH STREET

7TH STREET

IRON FOUND

IRON SET

STORM DRAINS

THE UNDERSIGNED, FOR HENDRICKS D. CAPPS & ASSOCIATES INC., LAND SURVEYORS, DOES HEREBY CERTIFY THAT THIS PLAT & THE SURVEY IT REFLECTS WERE MADE UNDER HIS SUPERVISION & CONTROL & IS TRUE AND CORRECT TO THE BEST OF HIS KNOWLEDSE. SURVEY DATED 4-30-79.

*Hendricks D. Capps*  
 HENDRICKS D. CAPPS  
 LAND SURVEYOR ALA. REG. 4091

STATE OF ALABAMA  
 CHILTON COUNTY  
 Notary Public  
 NOTARY PUBLIC IN AND FOR THE STATE AND COUNTY AFOREMENTIONED, HEREBY CERTIFY THAT WHOSE NAMES ARE SIGNED TO THIS PLAT & WHO ARE KNOWN TO ME, ACKNOWLEDGED BEFORE ME ON THIS DATE, GIVEN UNDER MY HAND AND SEAL THIS THE 4 DAY OF May A. D. 1979.

STATE OF ALA. CHILTON COUNTY  
 INST. # 2117-78  
 MAY 10 PM 4 49  
 REC'D & FILED AS PER ABOVE  
 JUDGE OF PROBATE  
 Map Book - Page 27

ROBERTS & SON, INC.  
 PRINTERS - BIRMINGHAM - LITHOGRAPHERS BIRMINGHAM, ALABAMA  
 MICROFILMING AND MICRO-REPRODUCTIONS  
 P. O. BOX 1382

SCALE: 1" = 10'	APPROVED BY:	DRAWN BY: B.J.C.
DATE: 4-30-79		REVISION:
		DRAWING NUMBER: