

- SOIL BORE SCHEDULE;**
- | LOT No. | SOIL TYPE |
|---------|---|
| 1. | 2" TOPSOIL - 24" BROWN LOAM - 46" SANDY LOAM w/CHERT |
| 2. | 12" TOPSOIL - 60" RED SANDY LOAM |
| 3. | 24" BROWN LOAM - 48" RED SANDY LOAM |
| 4. | 3" TOPSOIL - 28" RED SANDY LOAM - 5" RED YEL CLAY LOAM - 37" RED SANDY LOAM |
| 5. | 6" TOPSOIL - 18" RED SANDY LOAM w/CHERT - 48" REDDISH CLAY LOAM (8" WATER) |
| 6. | 10" TOPSOIL - 62" RED SANDY LOAM |
| 7. | 24" BROWN LOAM - 30" RED SANDY LOAM w/CHERT (54" CHERT ROCK REFUSAL) |
| 8. | 12" BROWN LOAM - 48" RED SANDY LOAM - 12" REG CLAY LOAM (12" WATER) |
| 9. | 24" BROWN LOAM - 30" RED SANDY LOAM - 18" YELLOW CHERT LOAM |
| 10. | 6" TOPSOIL - 18" LT. BROWN LOAM - 48" REG CLAY LOAM (6" WATER) |
| 11. | 12" TOPSOIL - 48" YELLOW CHERT LOAM (60" CHERT ROCK REFUSAL) |
| 12. | 12" TOPSOIL - 38" RED CHERT LOAM (50" CHERT ROCK REFUSAL - 2" WATER) |
| 13. | 8" TOPSOIL - 40" REDDISH BROWN SANDY LOAM - 24" RED SANDY LOAM |
| 14. | 12" TOPSOIL - 40" YELLOW CHERT LOAM (52" CHERT ROCK REFUSAL) |
| 15. | 8" TOPSOIL - 52" YELLOW CHERT LOAM (60" CHERT ROCK REFUSAL) |
| 16. | 8" TOPSOIL - 42" YELLOW CHERT LOAM (50" CHERT ROCK REFUSAL) |
| 17. | 8" TOPSOIL - 47" YELLOW CHERT LOAM (58" CHERT ROCK REFUSAL) |
| 18. | 6" TOPSOIL - 36" LT. BROWN SANDY LOAM - 30" YEL. SANDY LOAM |
| 19. | 2" TOPSOIL - 70" LT. BROWN SANDY LOAM (3" WATER) |
| 20. | 8" TOPSOIL - 42" LT. BROWN CHERT LOAM (50" CHERT ROCK REFUSAL) |

ALL ANGLES ARE 90° UNLESS OTHERWISE NOTED

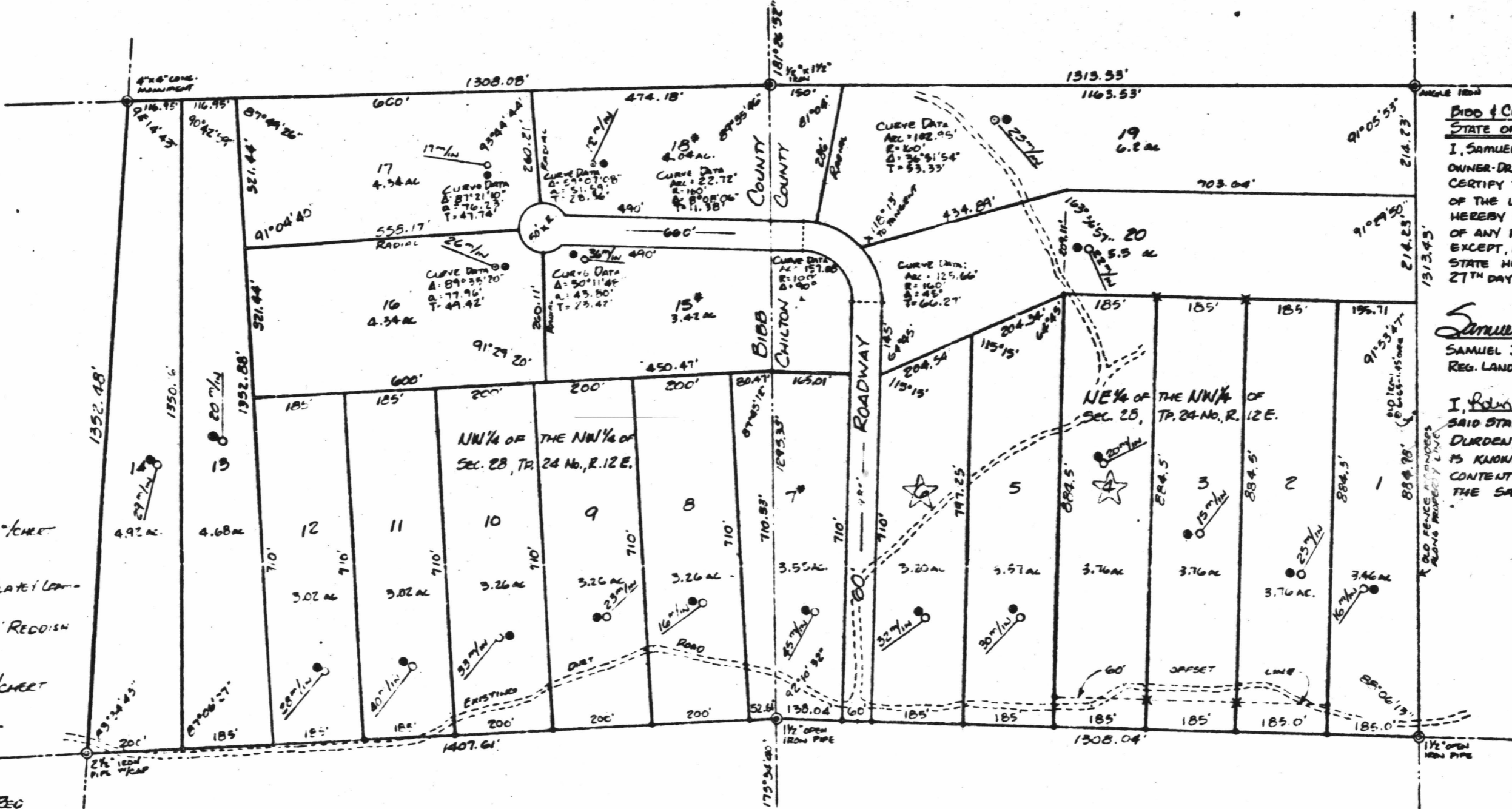

DRY CREEK ESTATES
 THE NW¼-NW¼ & NE¼-NW¼ OF SEC. 28, TP. 24 NORTH, R. 12 EAST
 BIBB & CHILTON COUNTIES
 MARCH, 1982

SAMUEL J. MARTIN ~ L.S. #12501
 2508 MARCAL RD.
 BIRMINGHAM, AL 35244
 967-0682

NOTE.
 - ALL SOIL BORE & PERC TESTS TAKEN MAY 8, 9, 15 & 16, 1982
 - ALL ROCK REFUSAL ARE TO CHERT ROCK & NOT A SOLID IMPERVIOUS LAYER - THEREFORE, SHOULD NOT PRESENT ANY PROBLEMS WITH FIELD LINE INSTALLATION.

- ⊙ OLD IRON PIN ¼-¼ CORNERS
 - ½" SOLID IRON PINS SET BY THIS SURVEYOR
 - ⊠ 1" SOLID IRON PINS SET BY K.B. WEYGAND
- ORIGINAL BOUNDARY SURVEY BY:
 K.B. WEYGAND ~ REG #11768

* NO HOUSE TO ENCROACH UPON COUNTY LINE

- ALL LOTS SUBJECT TO 60' EASEMENT FOR ROADWAY LYING 30' ON EITHER SIDE OF THE CENTERLINE OF THE EXISTING ROAD AS IT RUNS EAST & WEST.

- ALL LOTS SUBJECT TO ANY EASEMENTS OF RECORD

- NO LOT TO BE RESUBDIVIDED TO ANY SIZE LESS THAN 3.0 ACRES.

BIBB & CHILTON COUNTIES
STATE OF ALABAMA

I, SAMUEL J. MARTIN, A REGISTERED LAND SURVEYOR, AND OWNER DRY CREEK INC., JAMES W. DURDEN, PRES. DO HEREBY CERTIFY THIS MAP TO BE A TRUE AND ACCURATE SURVEY OF THE LANDS AS NOTED. I, JAMES W. DURDEN DO HEREBY CERTIFY THAT NO FURTHER SUBDIVISION OF ANY PARCEL SHOWN, TO LESS THAN 3 ACRES, EXCEPT, IF IN COMPLIANCE WITH THE COUNTY AND STATE HEALTH DEPARTMENT REGULATIONS, THIS THE 27TH DAY OF SEPTEMBER, 1982.

Samuel J. Martin
 SAMUEL J. MARTIN
 REG. LAND SURVEYOR #12501

James W. Durden
 DRY CREEK INC. - OWNER
 JAMES W. DURDEN, PRES.

I, *Kevin B. Yarger* NOTARY PUBLIC IN AND FOR SAID STATE, DO HEREBY CERTIFY THAT JAMES W. DURDEN, WHOSE NAME IS SIGNED BEFORE ME, AND IS KNOWN TO ME, ACKNOWLEDGES THIS DATE, THE CONTENTS OF THIS INSTRUMENT AND EXECUTES THE SAME VOLUNTARILY.

Kevin B. Yarger
 NOTARY PUBLIC

APPROVED: _____
 BIBB COUNTY HEALTH DEPT.

APPROVED: *Dave Davis*
 CHILTON COUNTY HEALTH DEPT.

Jim Durden
 13824 Park Ridge Rd
 B'ham Ala
 35210