

LOCALLY CONSTRUCTED ELECTRIC LINES CROSS LOTS.
 COMMUNITY WATER SYSTEM UTILIZED BY LOTS 3-7 - LOTS 1-2 ON DIFFERENT INDIVIDUAL SUPPLY

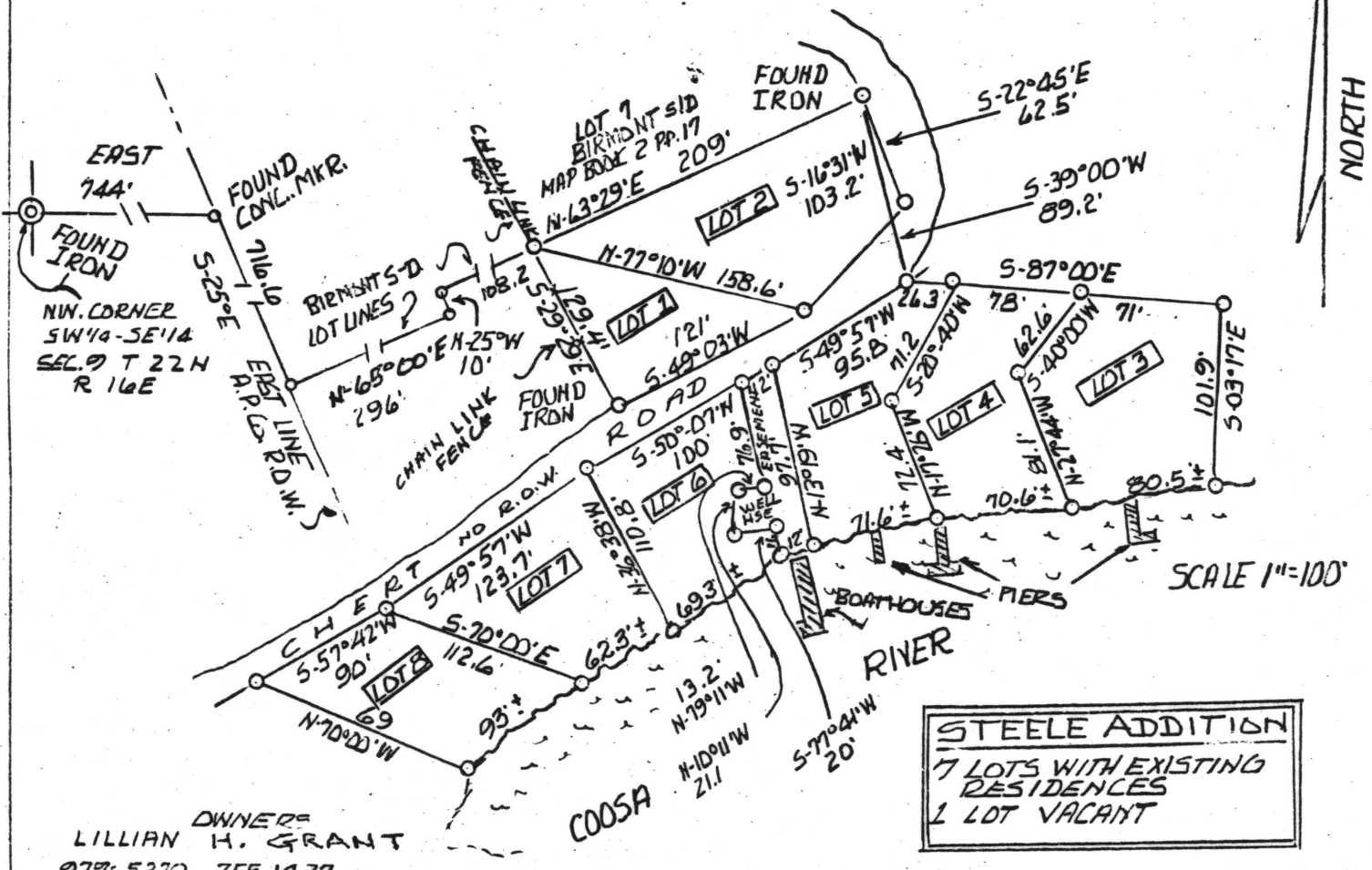

STEELE ADDITION
 7 LOTS WITH EXISTING RESIDENCES
 1 LOT VACANT

OWNERS
LILLIAN H. GRANT
 979-5270 755-1427

State of Alabama
 County of Chilton

I hereby certify that the foregoing is a true and correct map or plat of the land shown hereon; that the lots shown were a part of lands owned by Lillian H. Grant and are currently occupied and this map is being made in order to describe the land now occupied in order to convey each occupant the parcel occupied by said occupant; it is understood that no lot is to be further subdivided.

Book 5 page 53

Robert B. Perry
 Robert B. Perry, P. E. & L. S.
 Ala. Reg. No. 296
 P. O. Box 1215, Clanton, AL. 35045
 Ph. 755-4532

STATE OF ALA, CHILTON CO.

Lillian H. Grant
 Owners

1984 APR 16 AM 9:12

Field Crew: A. Seales
 G. Seales
 D. Moore

REGISTERED PROFESSIONAL ENGINEER AND LAND SURVEYOR



Deeds for lot 1-2,4-5 and 6-7 must indicate sewage systems are not on lot and may be required by Health Department. All other property of Steele Addition will be subject to current Health Department Regulations, Chilton County.

Chilton County Environmentalist