

L A K E

(20L USGS ELEV. 396)

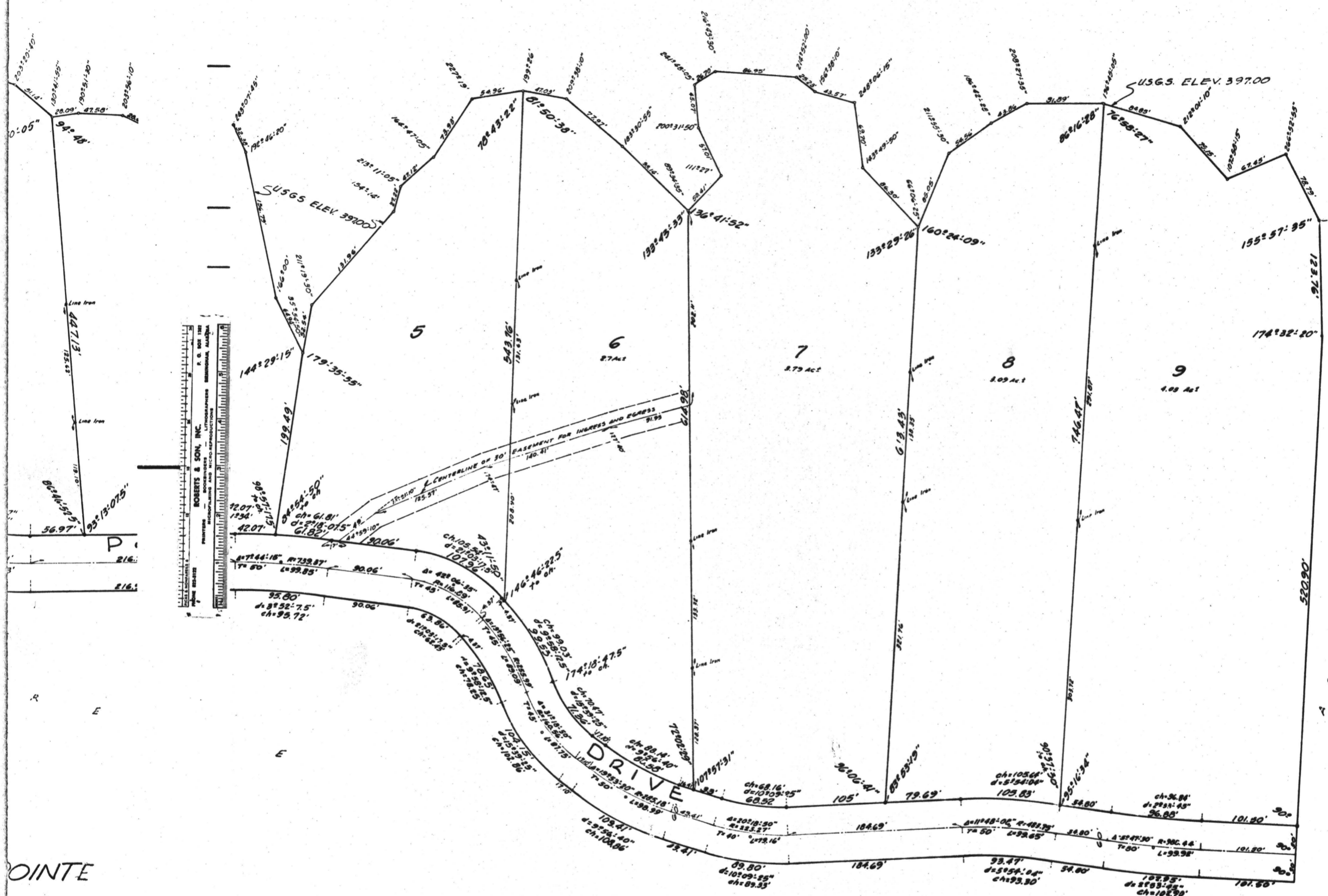

POINTE

1/4 - SW 1/4 of
E-15- EAST
1/4
12-6-84

APPROVED: Henry Moss

THE 400 CONTOUR IS SHOWN AS THE 100 YEAR FLOOD LINE ON THE RECORDED MAP OF THE 1974 ADDITION TO SHELBY SHORES, PHASE II, MAP BOOK 6, PAGE 33, SHELBY COUNTY, AL. AND IS ALSO SHOWN AS A FLOOD EASEMENT ON THE RECORDED MAP OF SHELBY SHORES - 1976 ADDITION, MAP BOOK 6, PAGE 107, SHELBY COUNTY, ALABAMA. THEREFORE, ALL HABITABLE BUILDINGS SHOULD BE BUILT AT LEAST 2 FEET ABOVE THE ACCEPTED 100 YEAR FLOOD ELEVATION OF 400. FINISHED FLOOR ELEVATIONS SHALL NOT BE LESS THAN ELEVATION 402. (THIS NOTE IS ALSO SHOWN ON OTHER SUBDIVISION MAPS)

569

Map Book Page

27