

N

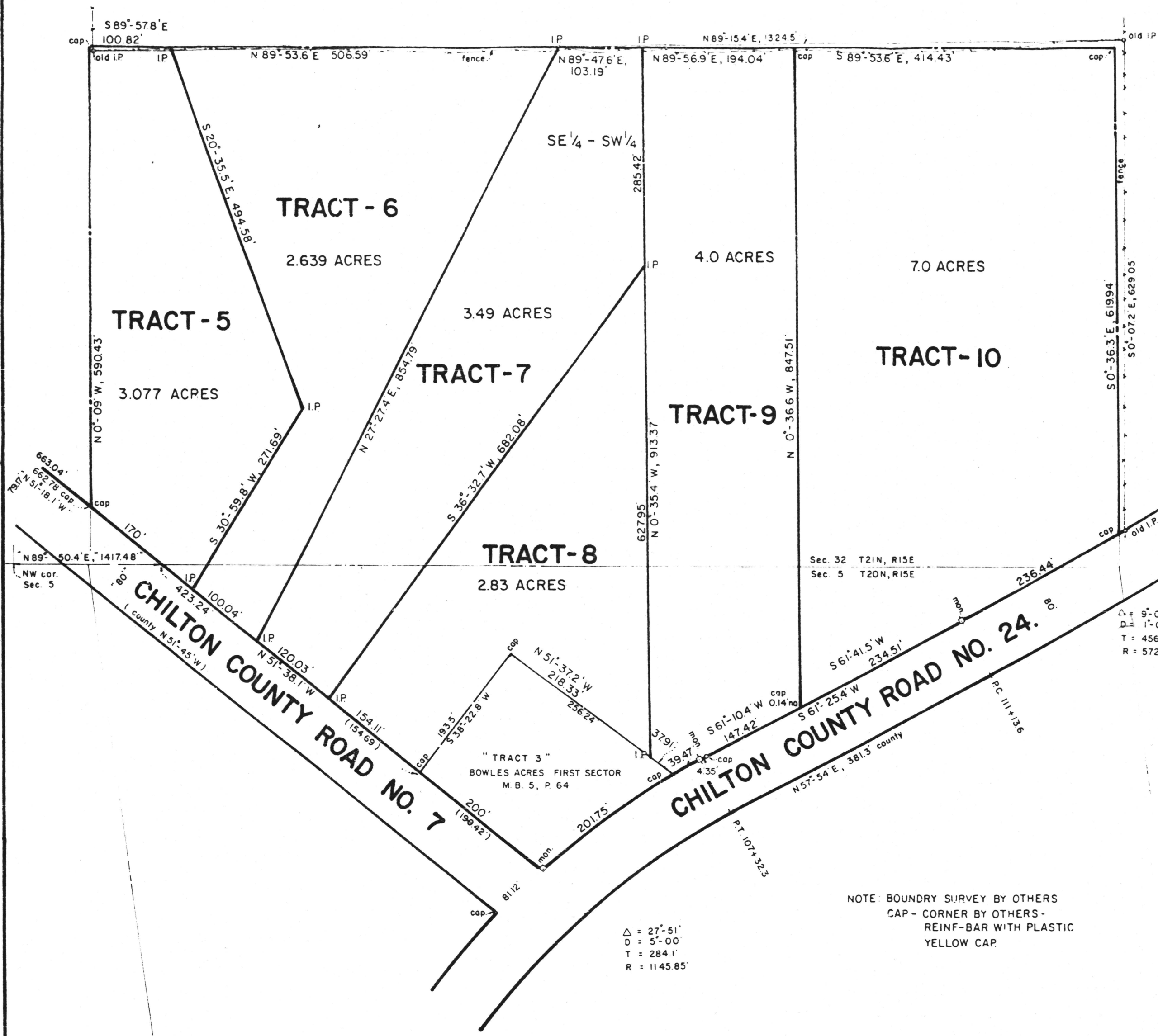

I, William H. Sommerville, Jr., Alabama Registered Engineer and Land Surveyor No. 7526, Selma, Alabama hereby certify that at the request of Melvin D. Cleckler and wife Lucy B. Cleckler owners of the land represented on this map; that I have surveyed said land and made this map thereof; and that this map shows the corners found from previous surveys by others; shows the subdivision into which the land is divided; gives the length and bearing of the boundary of each lot; the number of each lot; the identification of ~~lot 5 previous recorded as~~ Tract 3; the bearing width and name of the existing County Roads; and shows the relation of the land so platted to previous recorded surveys & maps, and to the Government Survey.

IN WITNESS WHEREOF, we the undersigned, hereby execute our names in compliance with Sections 12 and 13, Title 56 of the Civil Code of Alabama, recompiled 1958 and amended according to the 1975 code, on the dates indicated.

Melvin D. Cleckler 5/14/87
Melvin D. Cleckler Date
as Owner

Lucy B. Cleckler
Lucy B. Cleckler Date 5/14/87
as Owner

William H. Sommerville, Jr. 5/14/87
William H. Sommerville, Jr. Date
as Surveyor

STATE OF ALABAMA I I, the undersigned authority, a Notary Public in and for
COUNTY OF CHILTON I said County in said State, hereby certify that Melvin D.
Cleckler and Lucy B. Cleckler, owners of the land
represented on this map and whose names are signed to the foregoing certificate and
who are known to me, acknowledged before me on this day that, being informed of the
contents of the certificate, they executed the same voluntarily on the day the same
bears date.

GIVEN UNDER MY HAND AND SEAL, this the 14th day of May, 1987.

Walter B. Powell
Notary Public, Chilton Co., Alabama My Commission expires: 6-3-89

STATE OF ALABAMA I I, the undersigned authority, a Notary Public in and for said
COUNTY OF DALLAS I County in said State, hereby certify that William H.
Sommerville, Jr., whose name is signed to the foregoing and
who is known to me, acknowledged before me on this day that, being informed of the
contents of the certificate, he executed the same voluntarily on the day the same
bears date.

GIVEN UNDER MY HAND AND SEAL, this the 14th day of May, 1987.

Pat Sommerville
Notary Public, Dallas Co., Alabama My Commission expires: 11/1/91

NOTE: FOR RECORDING PURPOSE ONLY:
This does not constitute sewage disposal approval, each lot shall be submitted individually to the Chilton County Health Department for approval of the onsite sewage disposal system prior to any development on the lot which would create sewage.

Henry Massler
Chilton County Health Department Date May 12 1987
HENRY MASSLER

NOTE: BOUNDARY SURVEY BY OTHERS
CAP - CORNER BY OTHERS -
REINF-BAR WITH PLASTIC
YELLOW CAP.

Δ = 27'-51"
D = 5'-00"
T = 284.1'
R = 1145.85'

NOTE: PROPERTY SUBJECT TO ANY EASEMENTS OF RECORD

**BOWLES ACRES
SECOND SECTOR**

A SUBDIVISION LYING IN THE SE 1/4 OF THE SW 1/4 OF SECTION 32, T21N, R15E AND IN THE NE 1/4 OF THE NW 1/4 OF SECTION 5, T20N, R15E, ALL IN CHILTON COUNTY, ALABAMA.

SURVEY & MAPPED BY: SCALE: 1" = 100'
WILLIAM H. SOMMERVILLE, JR. DATE: MAY 6, 1987
ALABAMA REG. NO. 7526, SELMA, ALA. DWG. NO. 612

1987 MAY 19 PM 1:48

Book 5 Page 68