

NORTHWEST CORNER
SW-NW SEC. 8 T. 22N-R. 14E
200.0'

A RESURVEY OF BENTLEY FARMS SUBDIVISION, BLOCK 2,
LOTS 17 AND 18 AS ORIGINALLY RECORDED IN
PLAT BOOK 4, PAGE 69 IN THE OFFICE OF
THE JUDGE OF PROBATE OF CHILTON COUNTY, ALABAMA

PART SW 1/4 OF NW 1/4 SECTION 8
T. 22 NORTH - R. 14 EAST
CHILTON COUNTY, ALABAMA

SCALE: 1" = 40.0'

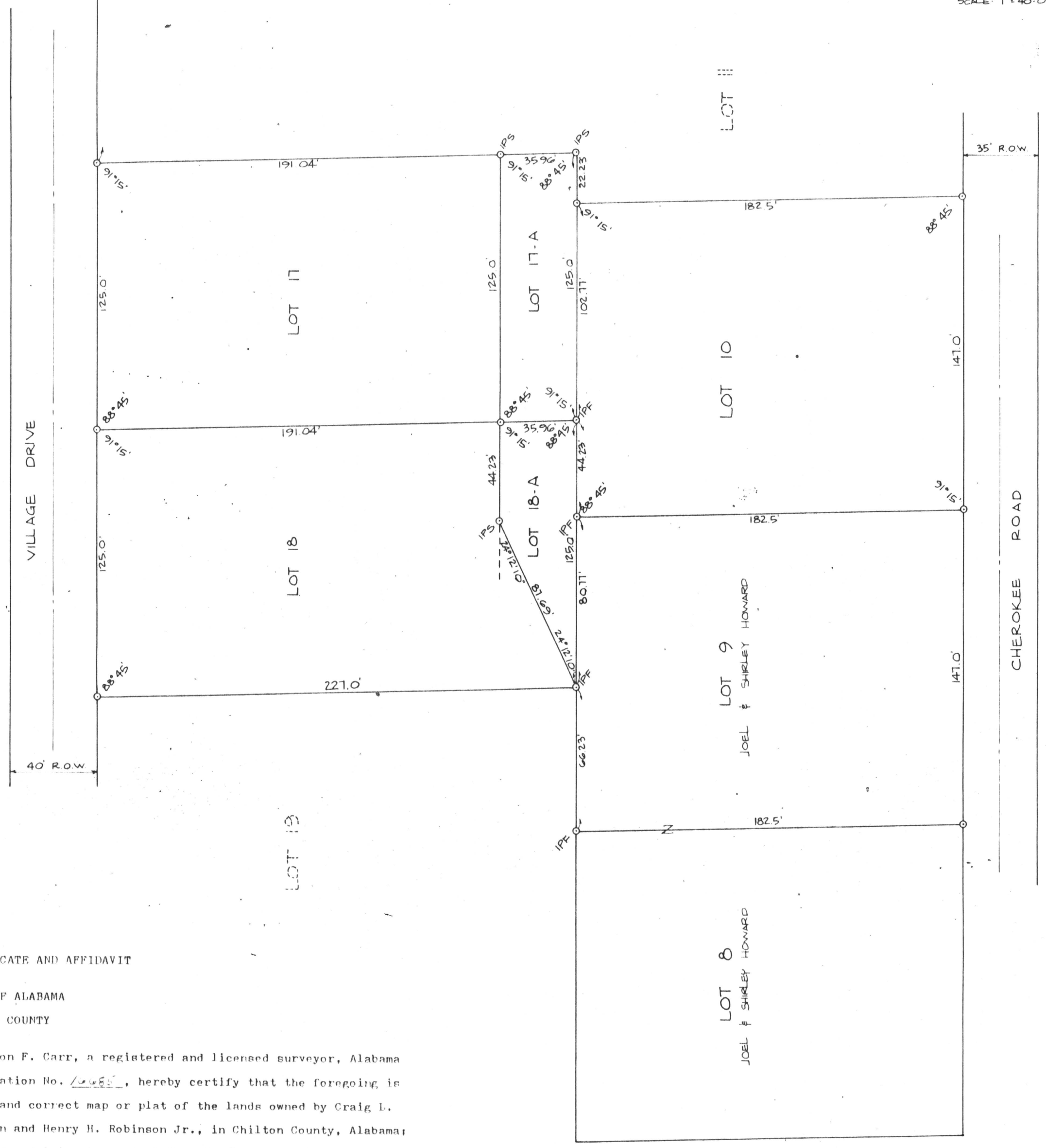
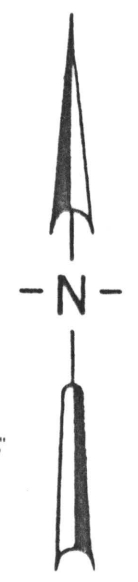

CERTIFICATE AND AFFIDAVIT

STATE OF ALABAMA
CHILTON COUNTY

I, Barton F. Carr, a registered and licensed surveyor, Alabama Registration No. 10085, hereby certify that the foregoing is a true and correct map or plat of the lands owned by Craig L. Robinson and Henry H. Robinson Jr., in Chilton County, Alabama, situated and lying in part of the SW 1/4 of NW 1/4 of Section 8, Township 22 North, Range 14 East.

That I, Craig L. Robinson and Henry H. Robinson Jr., the owners of said property as shown on survey or map or plat as prepared by Barton F. Carr, certify that we are owners of said property and we desire to plat same as surveyed and platted hereon.

Given under our hand and seal this day of October 25, 1988.



Barton F. Carr
Ala. Reg. No. 10085

Craig L. Robinson
Craig L. Robinson

Henry H. Robinson Jr.
Henry H. Robinson Jr.

STATE OF ALA. CHILTON CO.
CLERK OF THE COURT
THE COURTHOUSE

68 OCT 26 AM 9:53

RECORDED IN THE PUBLIC RECORDS OF CHILTON COUNTY, ALABAMA

Mark Young