

BERNARD STEWART SURVEY

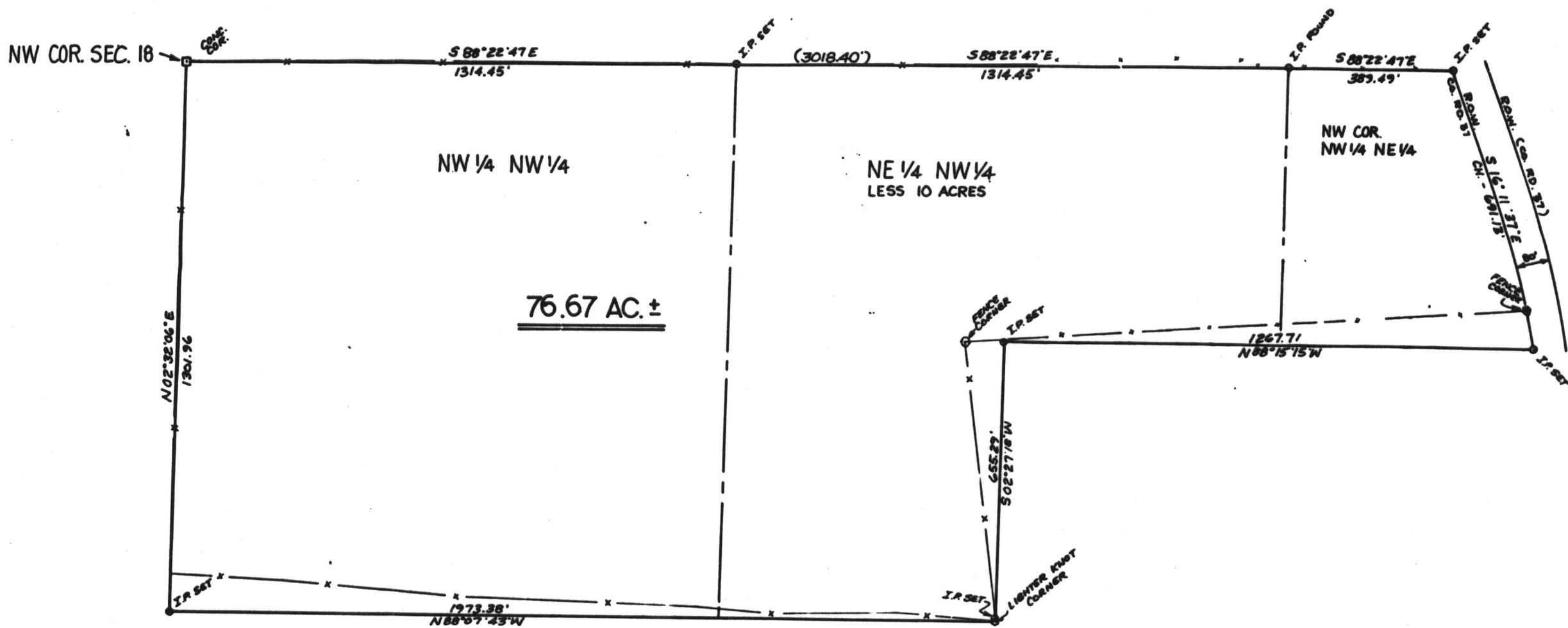

LEGAL DESCRIPTION

STATE OF ALABAMA
COUNTY OF CHILTON

I Willie Mack Carvey a registered land surveyor hereby certify this survey and map has been completed in accordance with the MINIMUM TECHNICAL STANDARDS for the practice of LAND SURVEYING IN THE STATE OF ALABAMA.

Begin at the North West Corner of Section 18, Township 21 North, Range 14 East.

THENCE South 88 degrees 22 minutes 47 seconds East for a distance of 3818.40 feet to a iron pin on the West Right of Way of County Road 37.

THENCE South 16 degrees 11 minutes 37 seconds East for a distance of 691.14 feet, chord bearing and distance, along said Right of Way to a iron pin.

THENCE North 88 degrees 15 minutes 15 seconds West for a distance of 1267.71 feet to a iron pin.

THENCE South 82 degrees 27 minutes 18 seconds West for a distance of 655.29 feet to a iron pin.

THENCE North 88 degrees 07 minutes 43 seconds West for a distance of 1973.38 feet to a iron pin.

THENCE North 82 degrees 32 minutes 06 seconds East for a distance of 1301.96 feet back to the point of beginning.

Together with and subject to covenants, easements, and restrictions of record.

Said property contains 76.67 acres more or less and is located in the North West 1/4 and the North East 1/4 of Section 18, Township 21 North, Range 14 East.

According to my survey this the 14th day of April 1998.

Willie Mack Carvey
ALA. REG. NO. 13282



RECORDED
INDEXED
FILED

1998 DEC 19 PM 12:31

Robert H. Martin Rec 10.00

Map Book 5 Page 108

